OBLIGATO 278.

Arrang.:
M. FERSZKO

EDITION
G.U.
WARSZAWA

GDY KTOŚ OSIEMNAŚCIE MA LAT...

ONE'S HEART WHEN ONE IS EIGHTEEN YEARS OLD...

SLOW-FOX

Muzyka: A. Lenczowski

Słowa: J. Krzewiński

GDY KTOŚ OSIEMNAŚCIE MA LAT...

Slow-fox z operetki p. t. »NASTEPCA TRONU«

ONE'S HEART WHEN ONE IS EIGHTEEN YEARS OLD...

SŁOWA: Juljan Krzewiński

MUZYKA: Adam Leńczowski
arr. Michał Fersztko

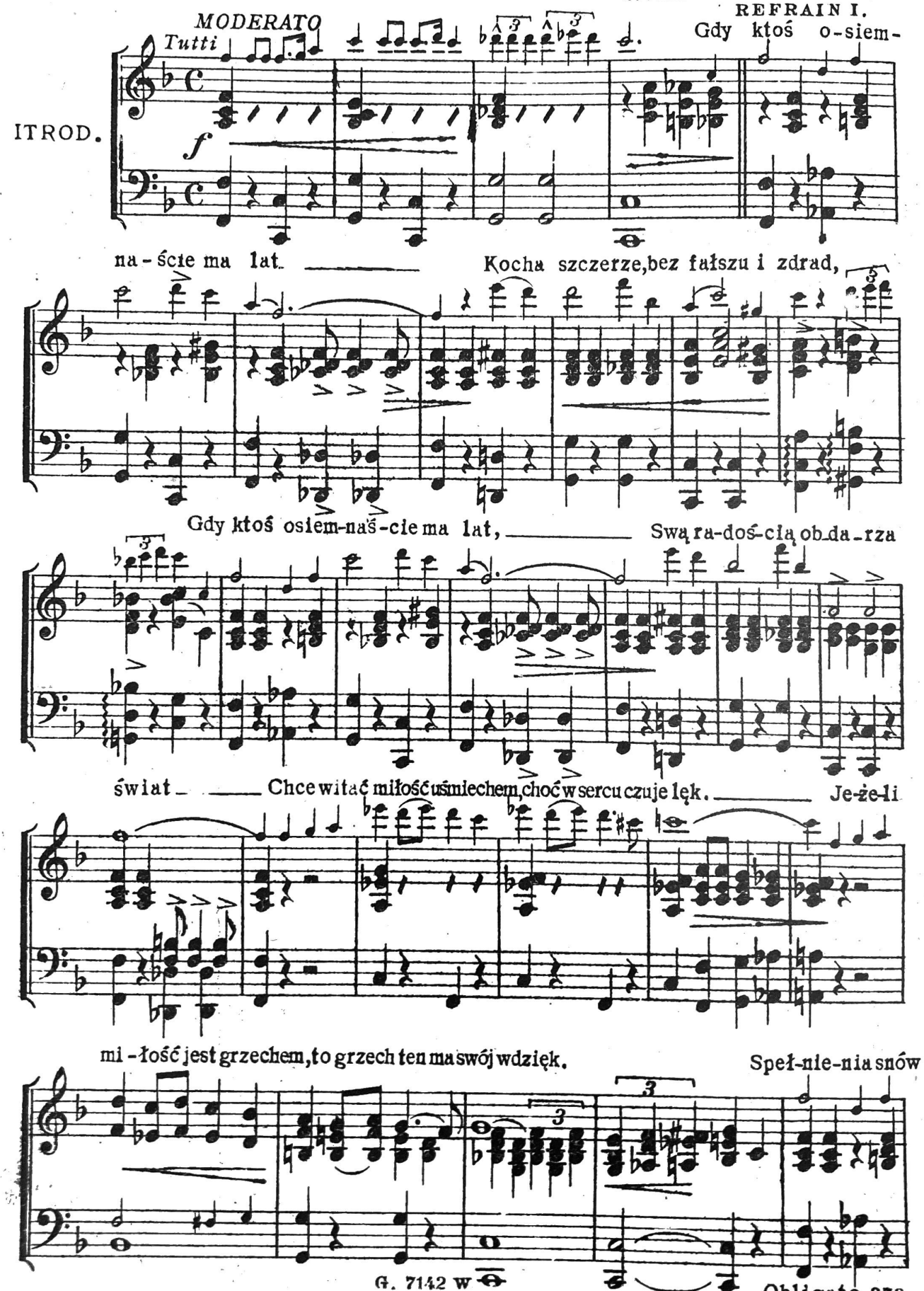

Copyright 1937 by GEBETHNER & WOLFF. Warszawa.
Copyright assigned to Society of European Stage Authors and Composers, 113 West 42nd Street. New York, N. Y. U. S. A. Printed in Poland.

to słodki czas, Kiedy się kocha pierwszy raz.

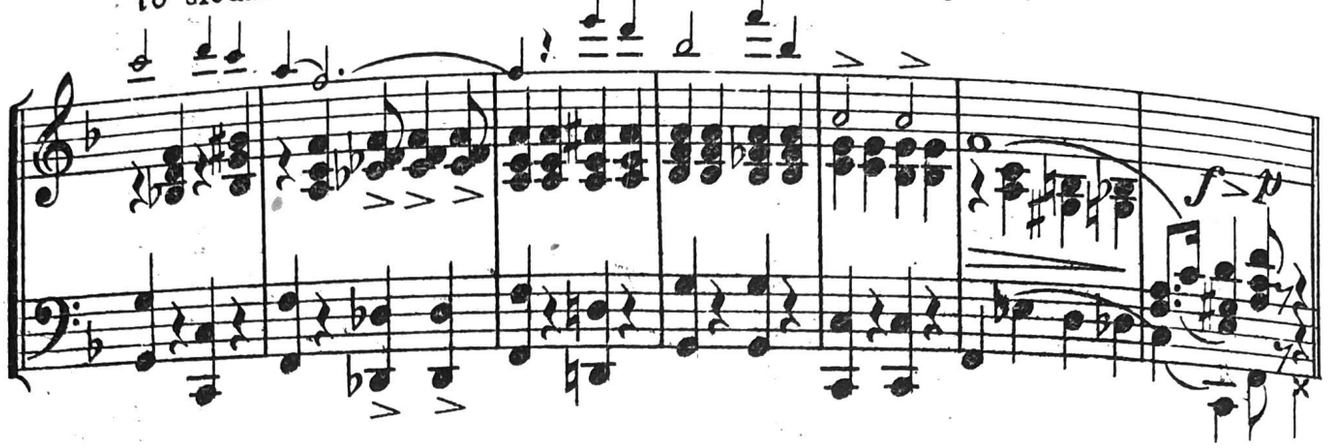

VERSE

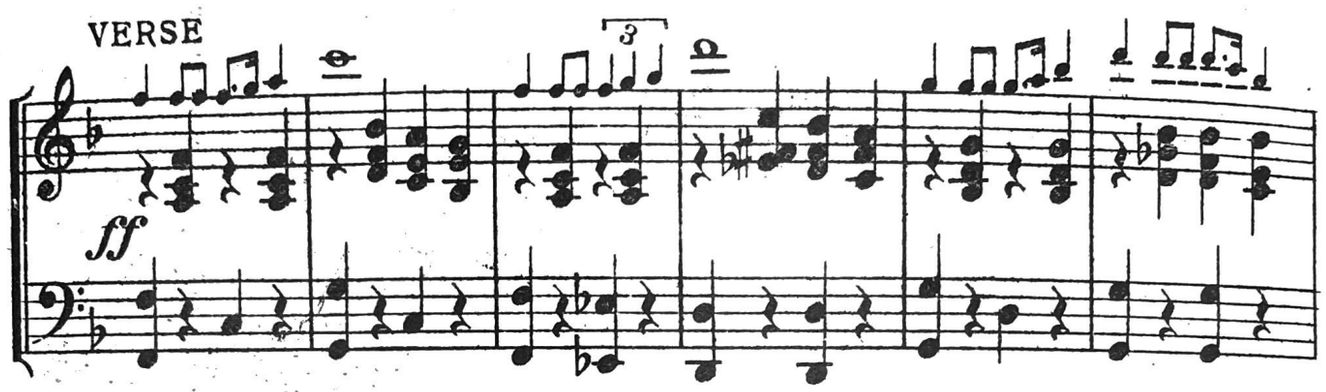

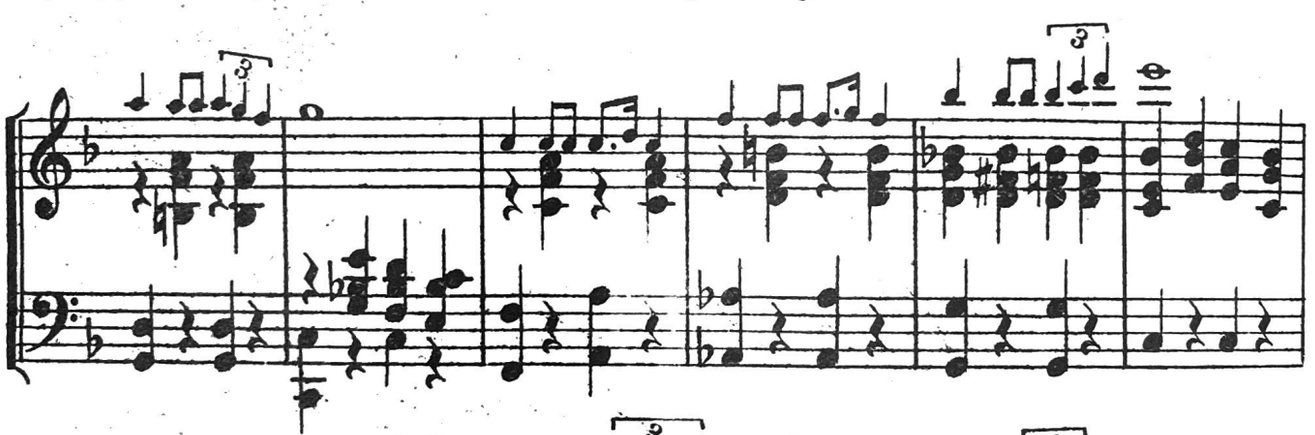

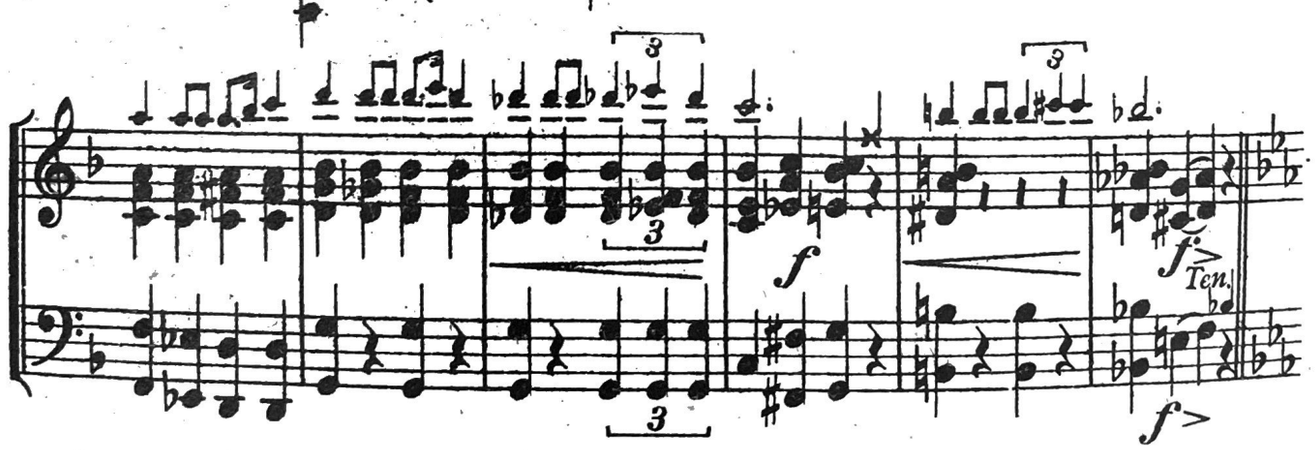

REFRAIN

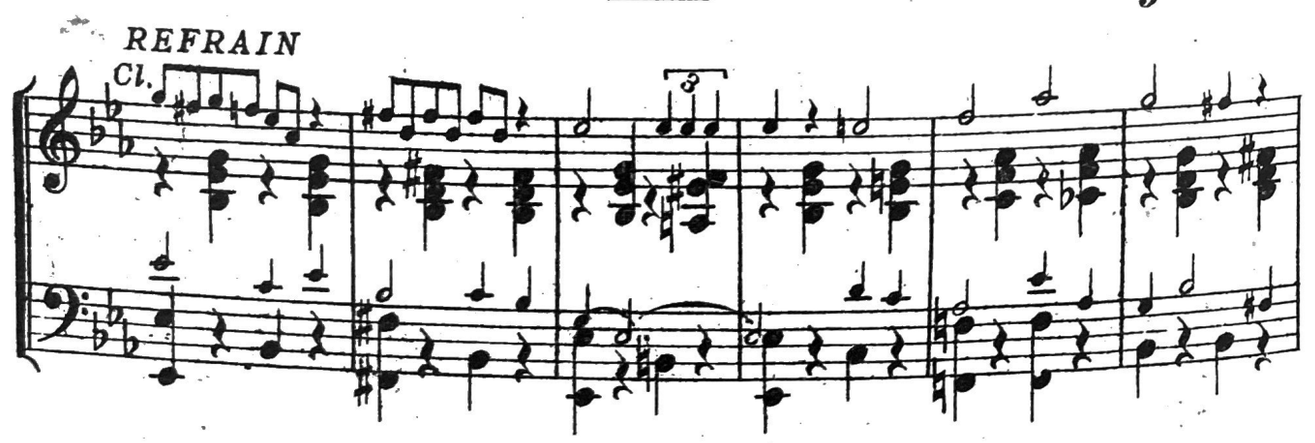

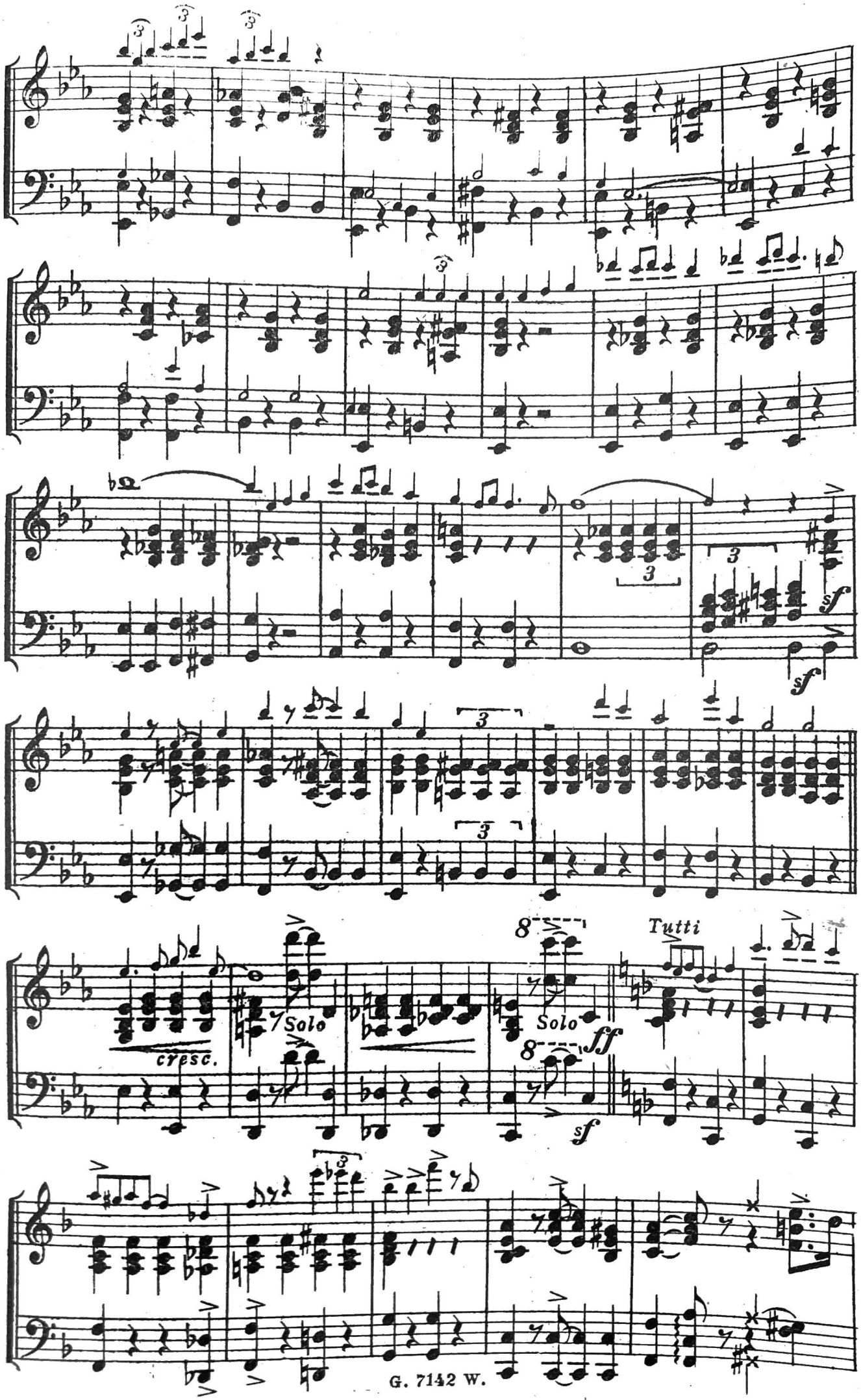
cresc.
Solo
Solo
Tutti
ff
sf

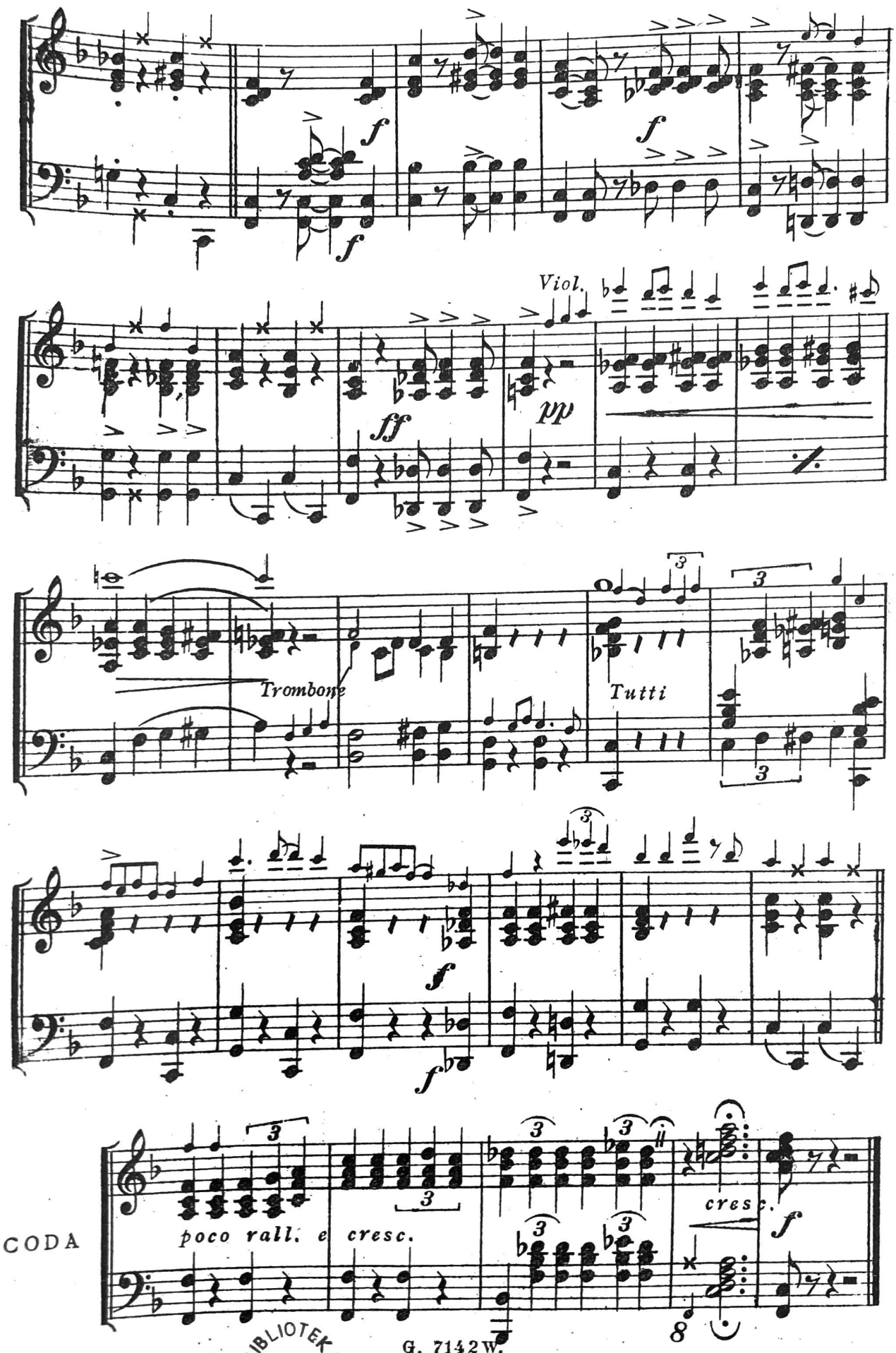

BIBLIOTEKA NARODOWA BN Mus. II. 29.893
2005 k 915/3

GDY KTOŚ OSIEMNAŚCIE MA LAT...

Violini

Slow-fox z operetki p. t. »NASTĘPCA TRONU«

ONE'S HEART WHEN ONE IS EIGHTEEN YEARS OLD...

SŁOWA: JULJAN KRZEWIŃSKI

Muzyka: Adam Lenczowski

arr. Michał Perszko

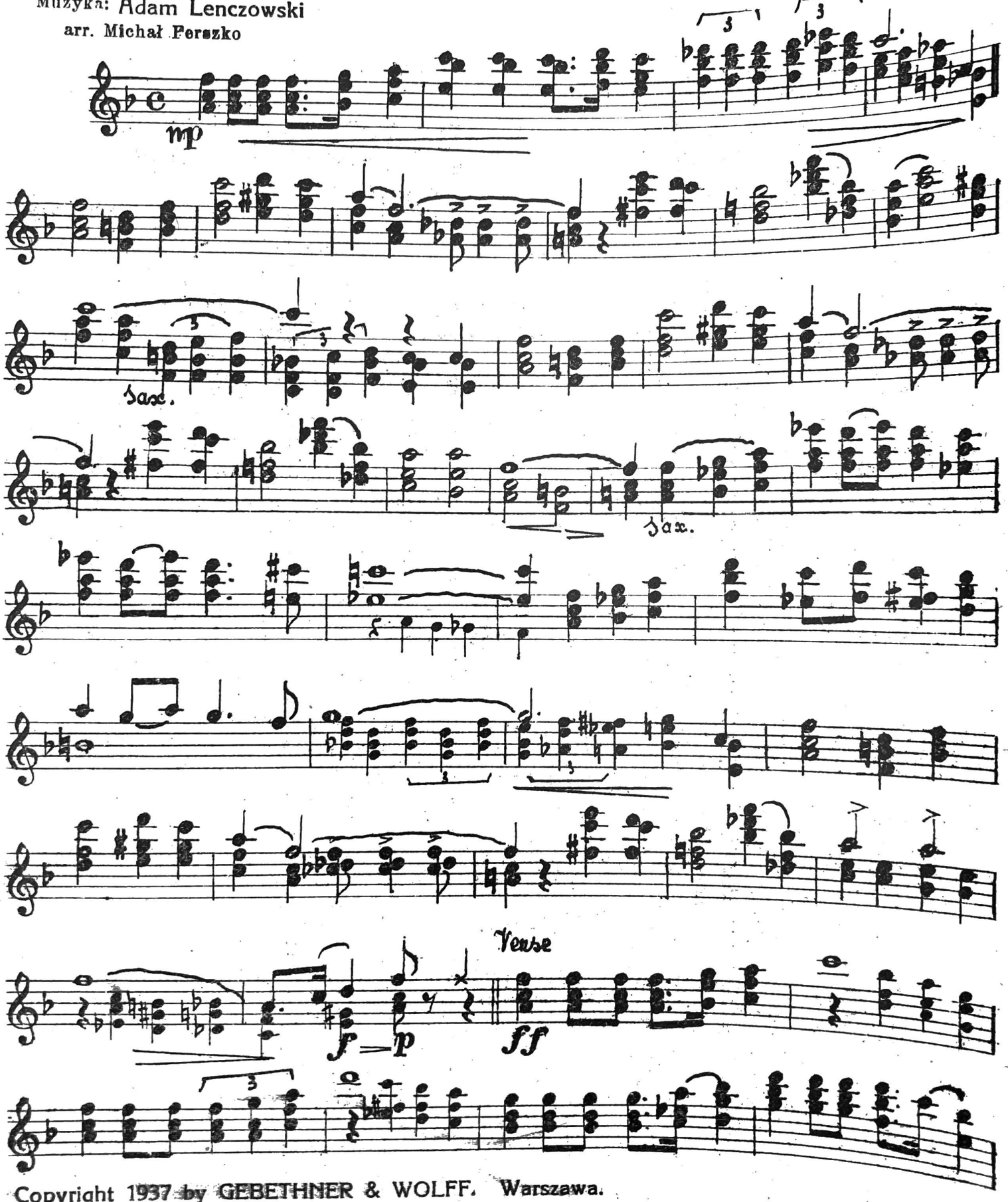

Copyright 1937 by GEBETHNER & WOLFF. Warszawa.
Copyright assigned to Society of European Stage Authors and Composers, 113 West 42nd Street. New York, N. Y. U. S. A.
Printed in Poland.

G. 7142 W.

BIBLIOTEKA NARODOWA BN

Violin

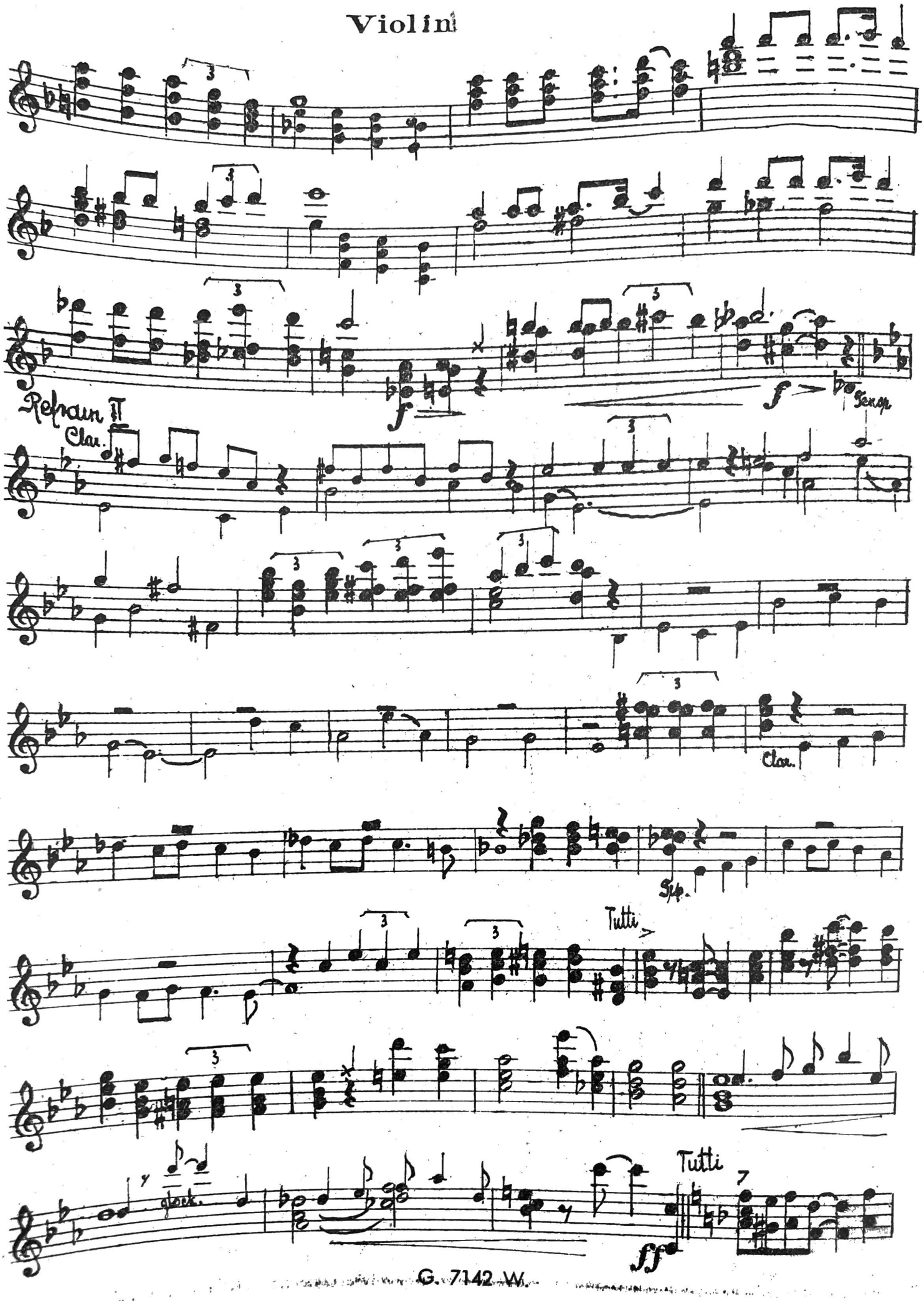

Violini

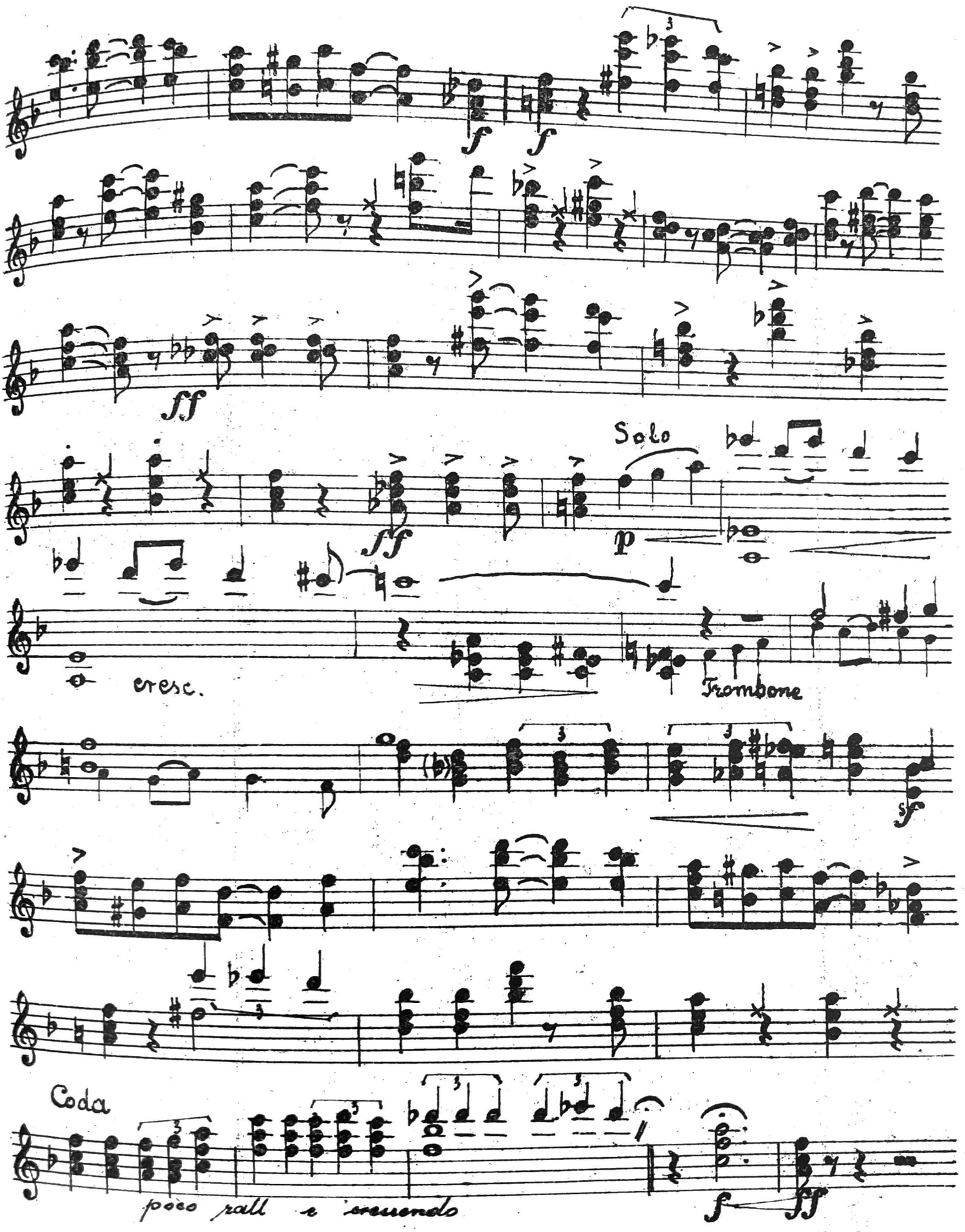

GDY KTOŚ OSIEMNAŚCIE MA LAT...

Batterie

Slow-fox z operetki p. t. »NASTĘPCA TRONU«

Muzyka: Adam Lenczowski
arr. Michał Ferszko

SŁOWA: JULJAN KRZEWIŃSKI

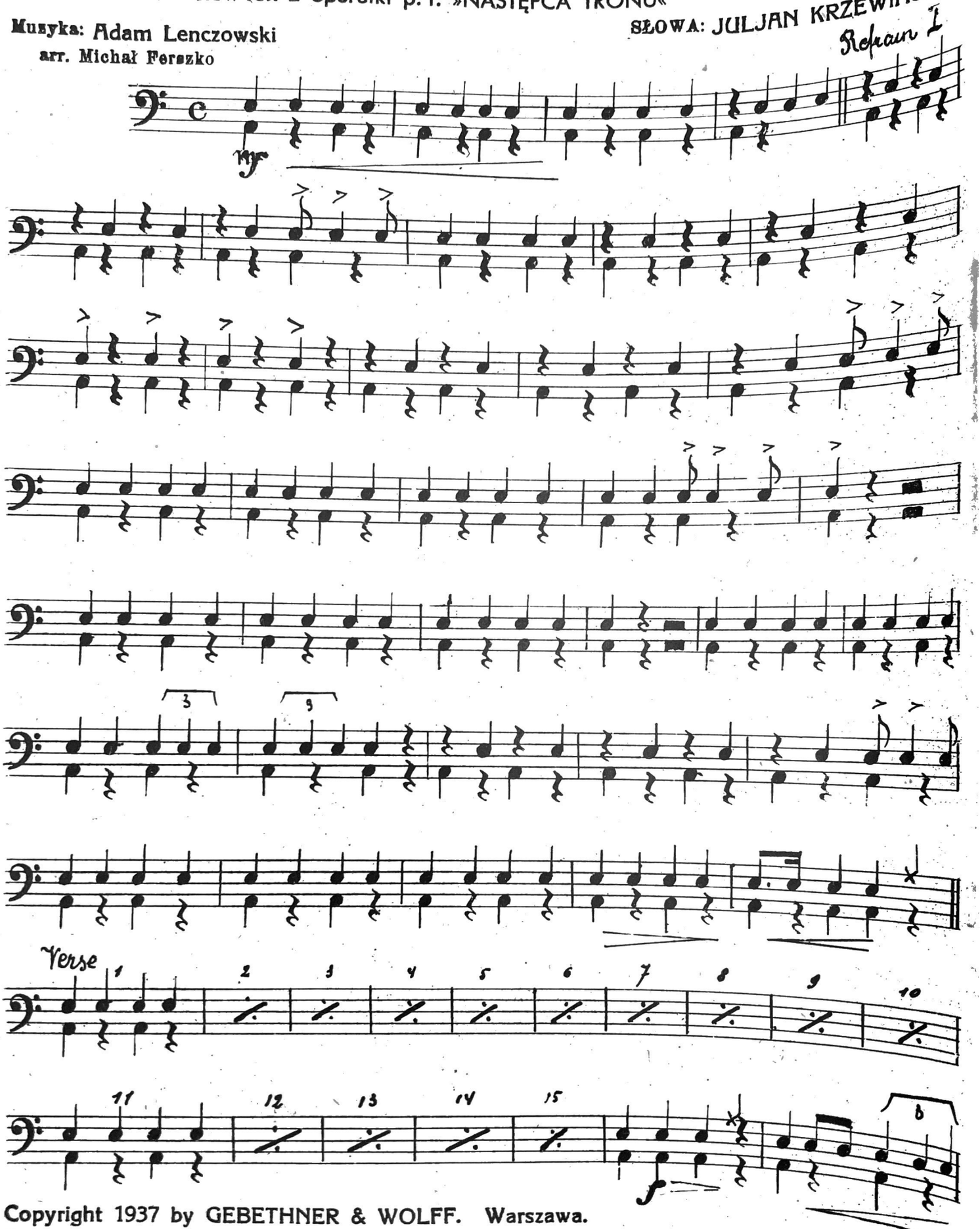

Copyright 1937 by GEBETHNER & WOLFF. Warszawa.
Copyright assigned to Society of European Stage Authors and Composers, 113 West 42nd Street. New York, N. Y. U. S. A.

Printed in Poland.

G. 7142 W.

BIBLIOTEKA NARODOWA BN

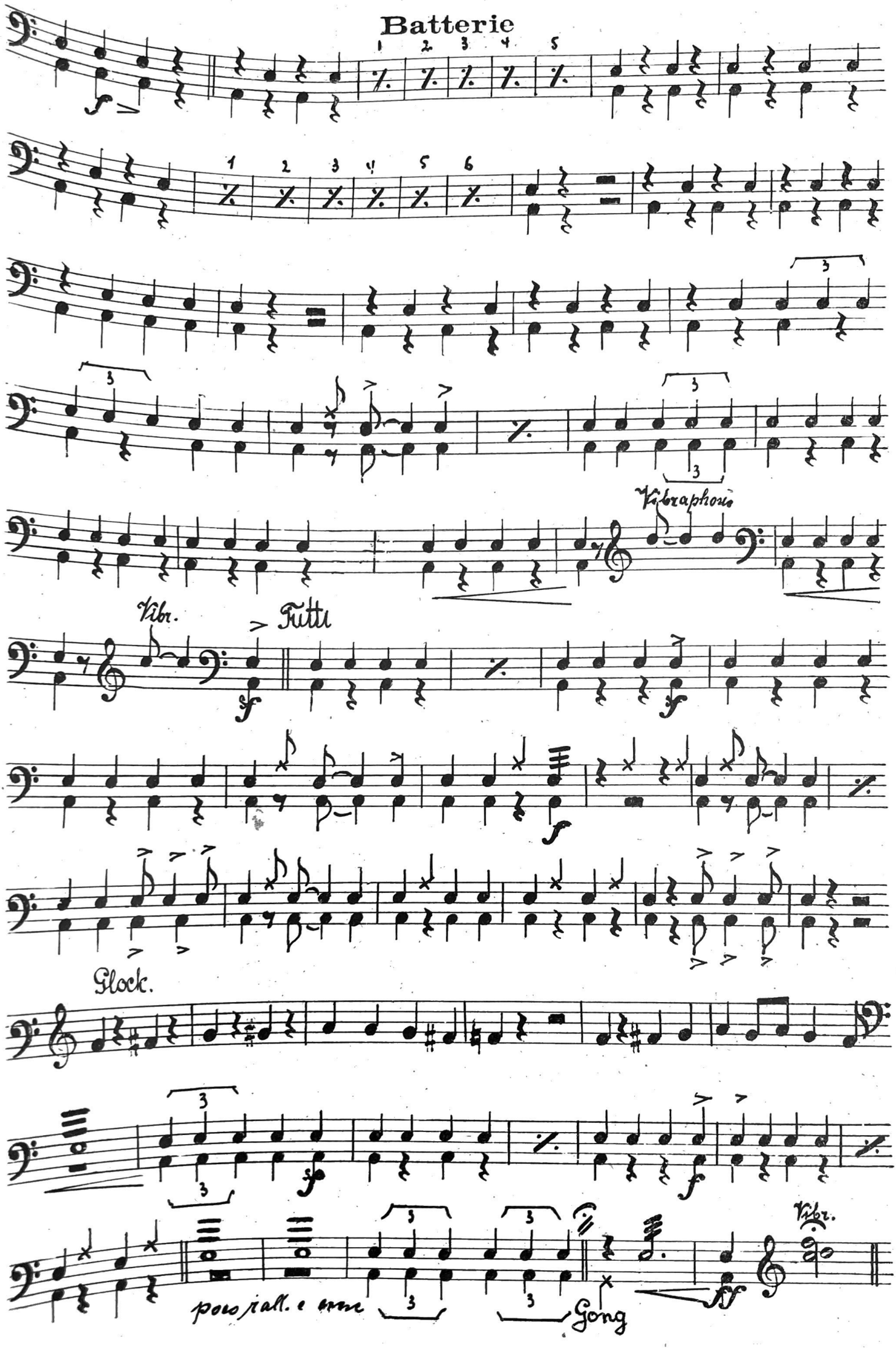
Batterie
1 2 3 4 5
1 2 3 4 5 6
Vibraphone
Vib.
Tutti
Glock.
poco rall. e cresc
Gong
Vibr.

GDY KTOŚ OSIEMNAŚCIE MA LAT...

Chittarre

Slow-fox z operetki p. t. »NASTĘPCA TRONU«

Muzyka: Adam Lenczowski
arr. Michał Feraszko

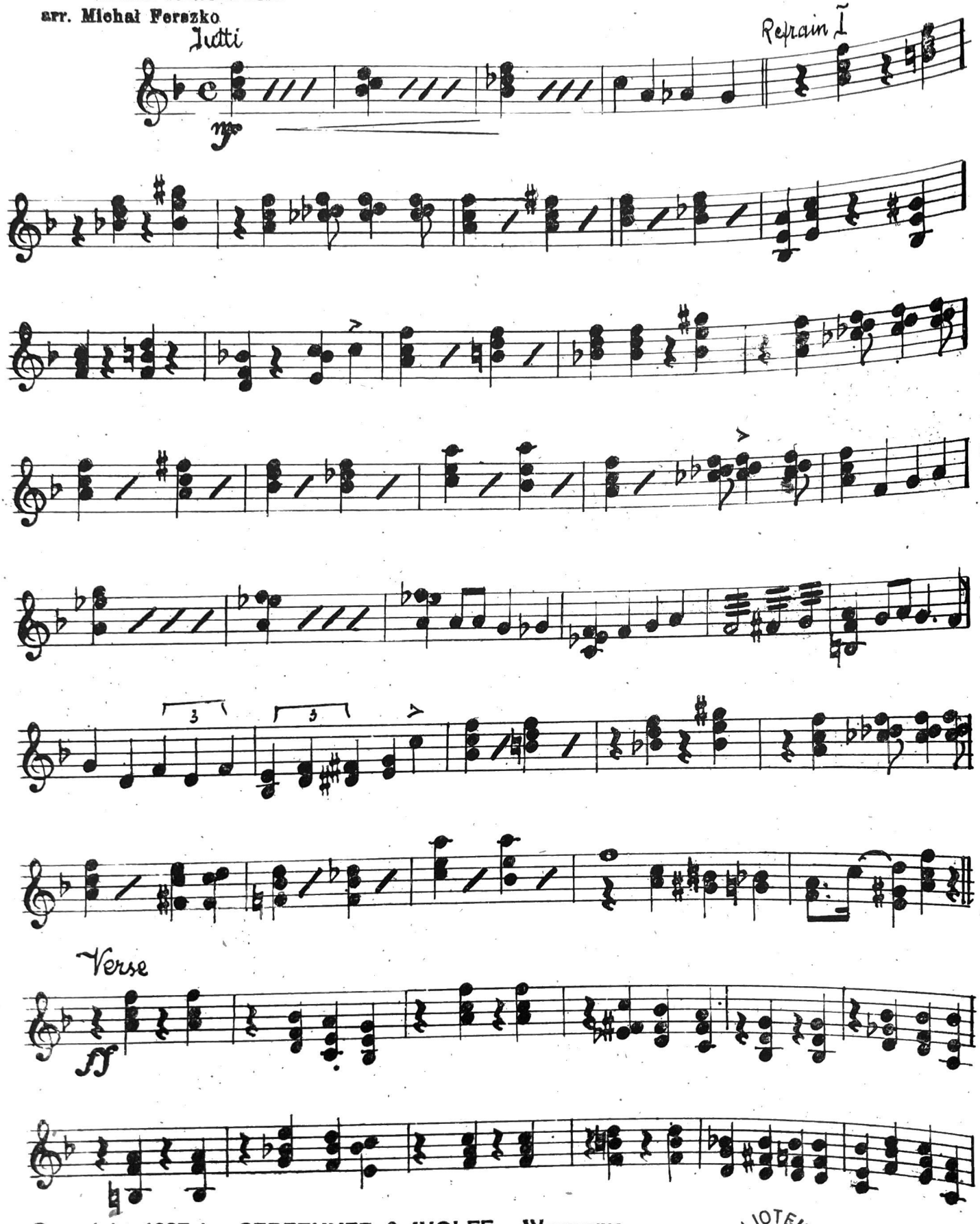

Copyright 1937 by GEBETHNER & WOLFF. Warszawa.
Copyright assigned to Society of European Stage Authors and Composers, 113 West 42nd Street. New York, N. Y. U. S. A.

BIBLIOTEKA NARODOWA BN

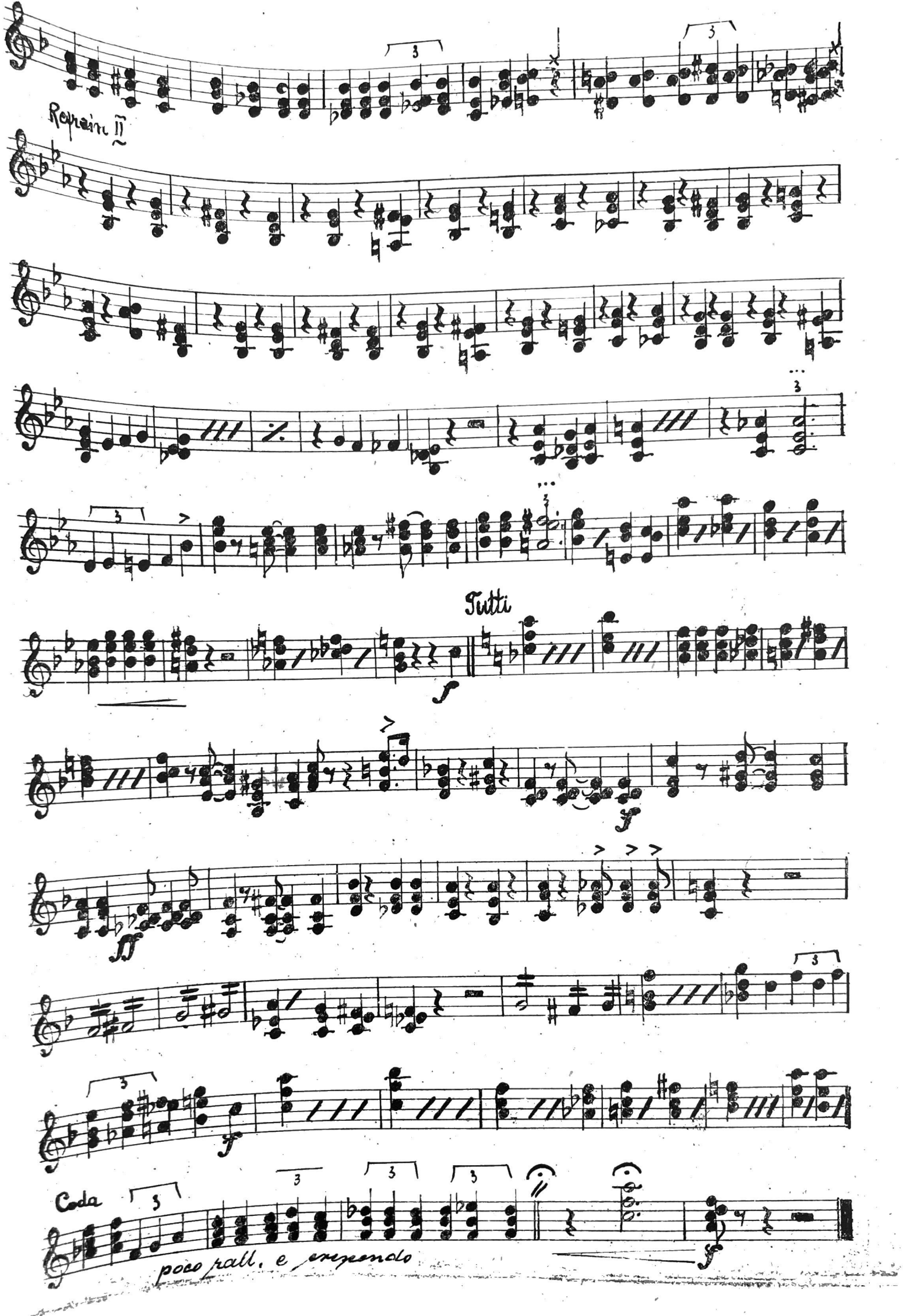
Ripieni
Tutti
Coda
poco rall. e crescendo

Contrabasse **GDY KTOŚ OSIEMNASCIE MA LAT...**

BIBLIOTEKA NARODOWA BN Mus. II 29893

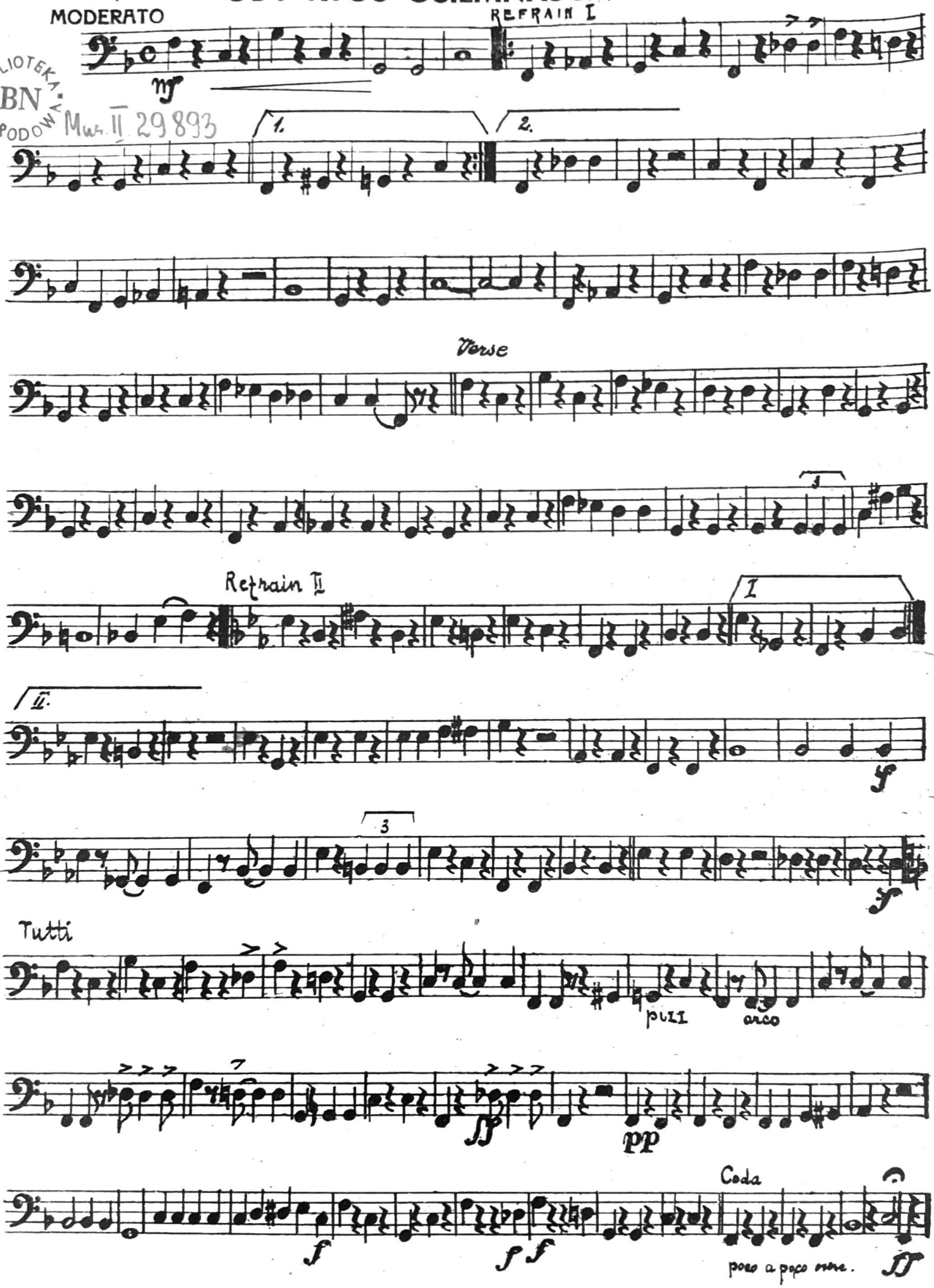

Flûte

BIBLIOTEKA NARODOWA BN

GDY KTOŚ OSIEMNAŚCIE MA LAT...

Slow-fox z operetki p. t. »NASTĘPCA TRONU«

ONE'S HEART WHEN ONE IS EIGHTEEN YEARS OLD...

SŁOWA: JULJAN KRZEWIŃSKI

Muzyka: Adam Lenczowski

arr. Michał Ferszko

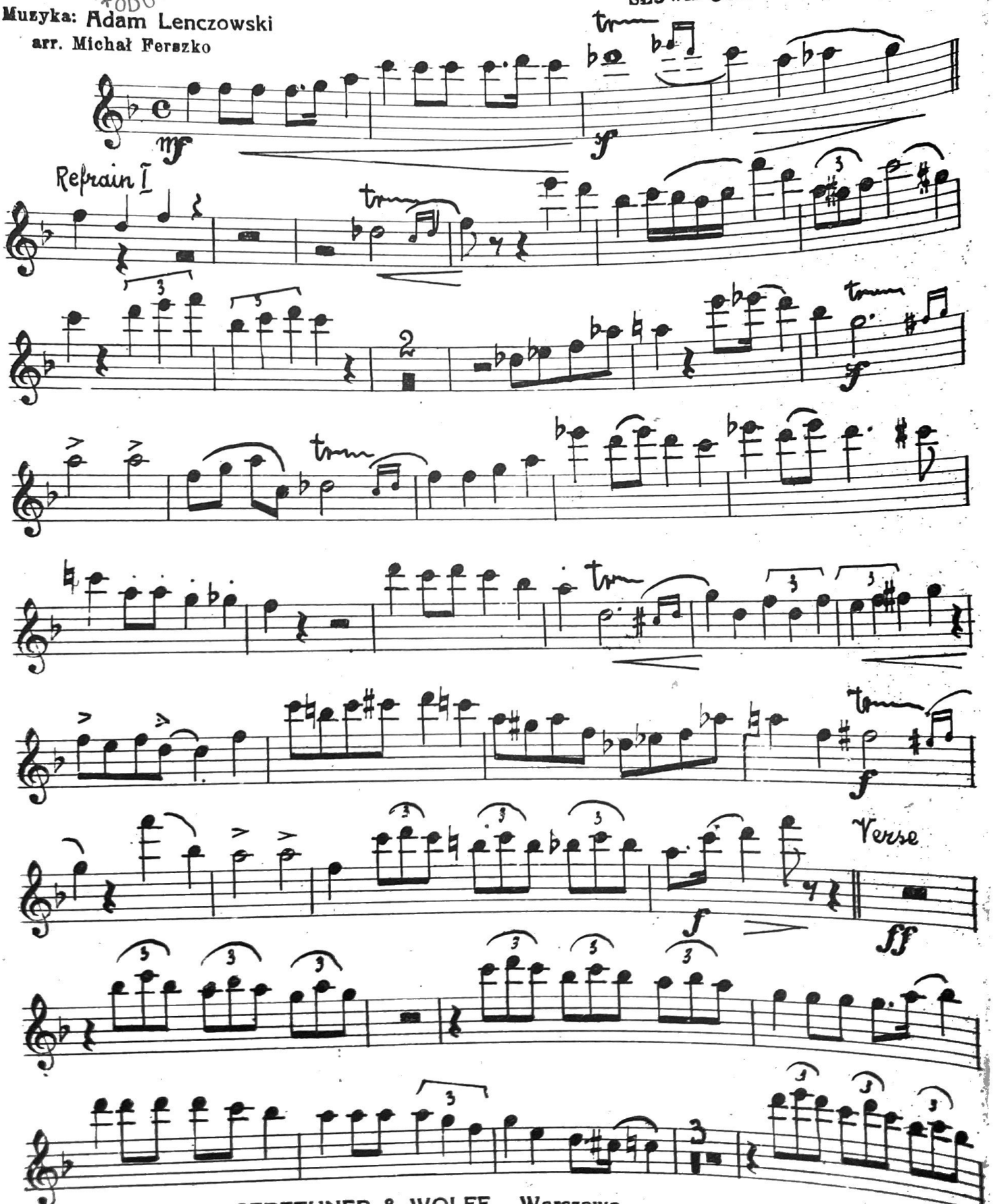

Copyright 1937 by GEBETHNER & WOLFF. Warszawa.
Copyright assigned to Society of European Stage Authors and Composers, 113 West 42nd Street. New York, N. Y. U. S. A.

G. 7142 W.
Printed in Poland.

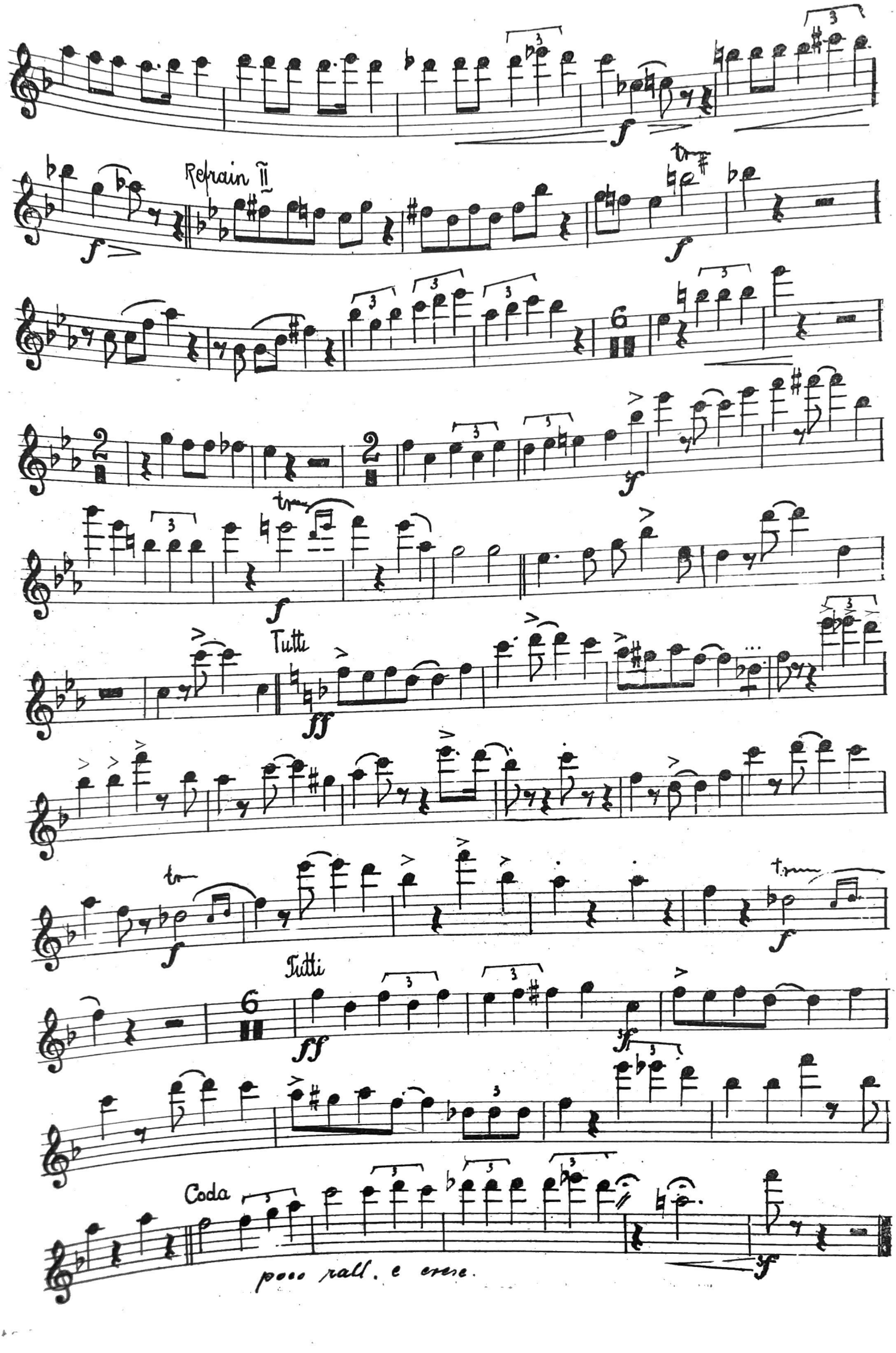
Refrain II
Tutti
Tutti
Coda
poco rall. e cresc.

GDY KTOŚ OSIEMNAŚCIE MA LAT...

Trombone Slow-fox z operetki p. t. »NASTĘPCA TRONU«

SŁOWA: JULJAN KRZEWIŃSKI

Muzyka: Adam Lenczowski
arr. Michał Ferszko

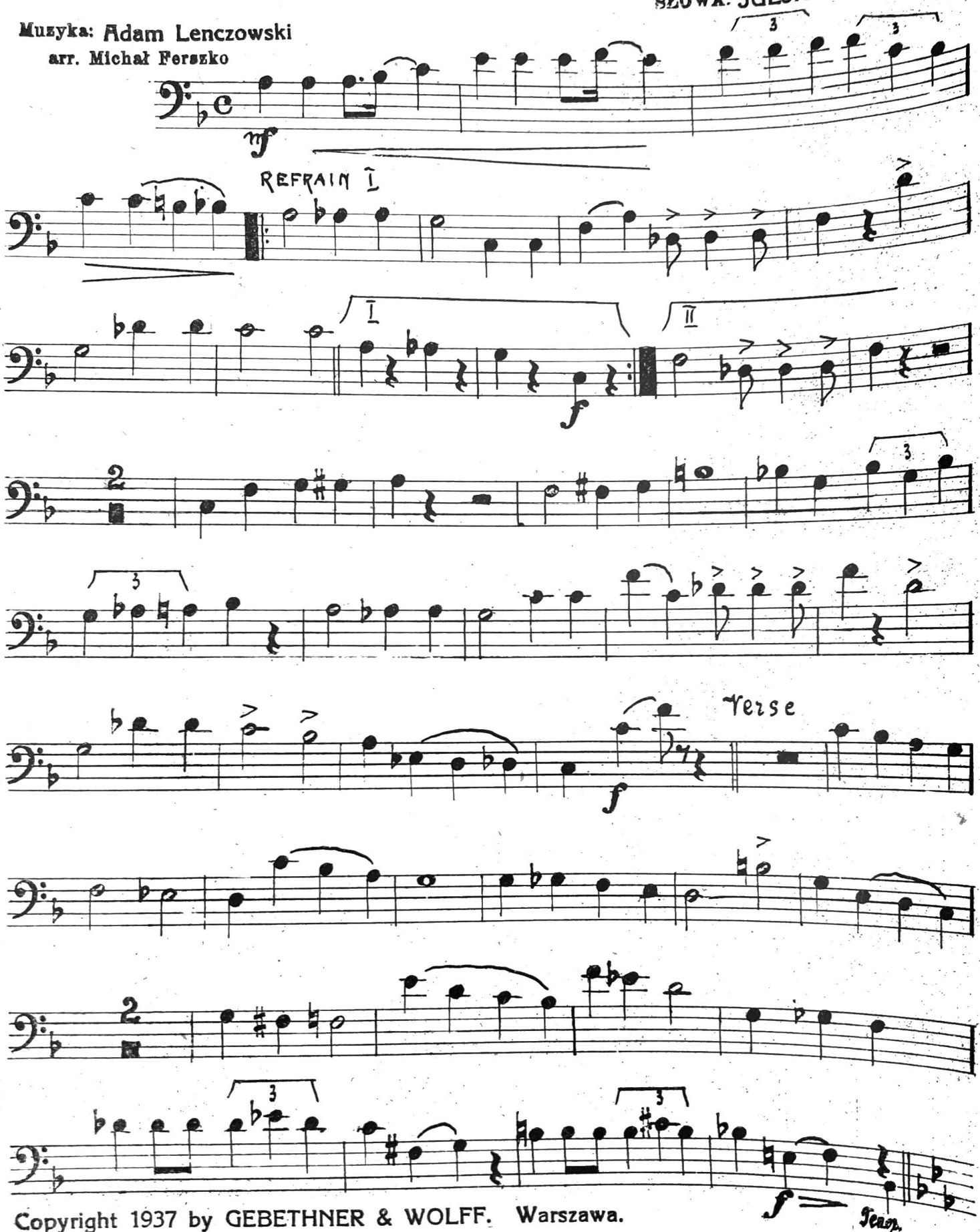

Copyright 1937 by GEBETHNER & WOLFF. Warszawa.
Copyright assigned to Society of European Stage Authors and Composers, 113 West 42nd Street. New York, N. Y. U. S. A.
Printed in Poland. G. 7142 W.

BIBLIOTEKA NARODOWA BN Muz.II.29.893

Trombone

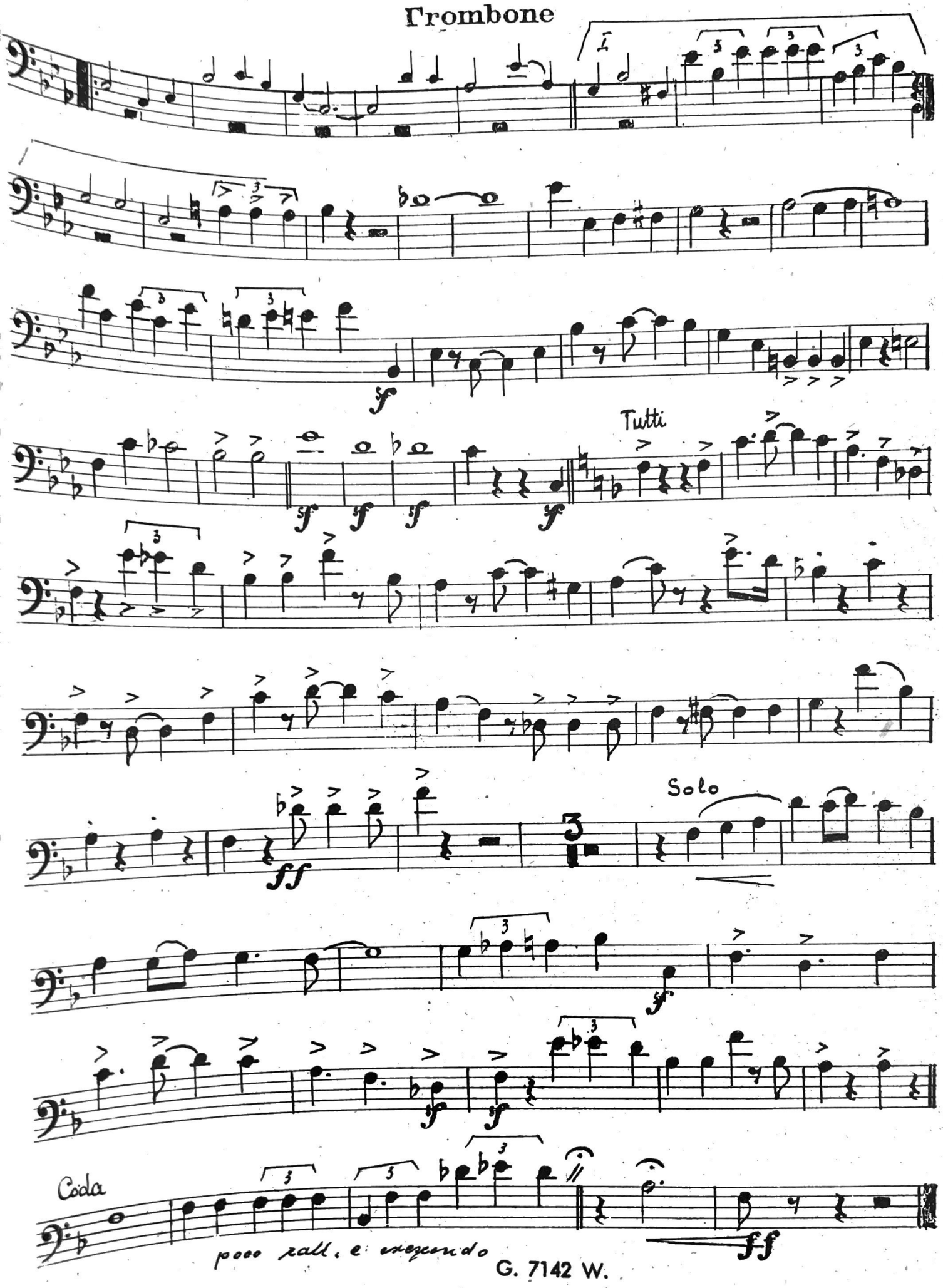

Clarinette
Sib I et II

GDY KTOŚ OSIEMNAŚCIE MA LAT.

Slow-fox z operetki p. t. »NASTEPCA TRONU«

Muzyka: Adam Lenczowski
arr. Michał Feraszko

SŁOWA: JULJAN KRZEWIŃSKI

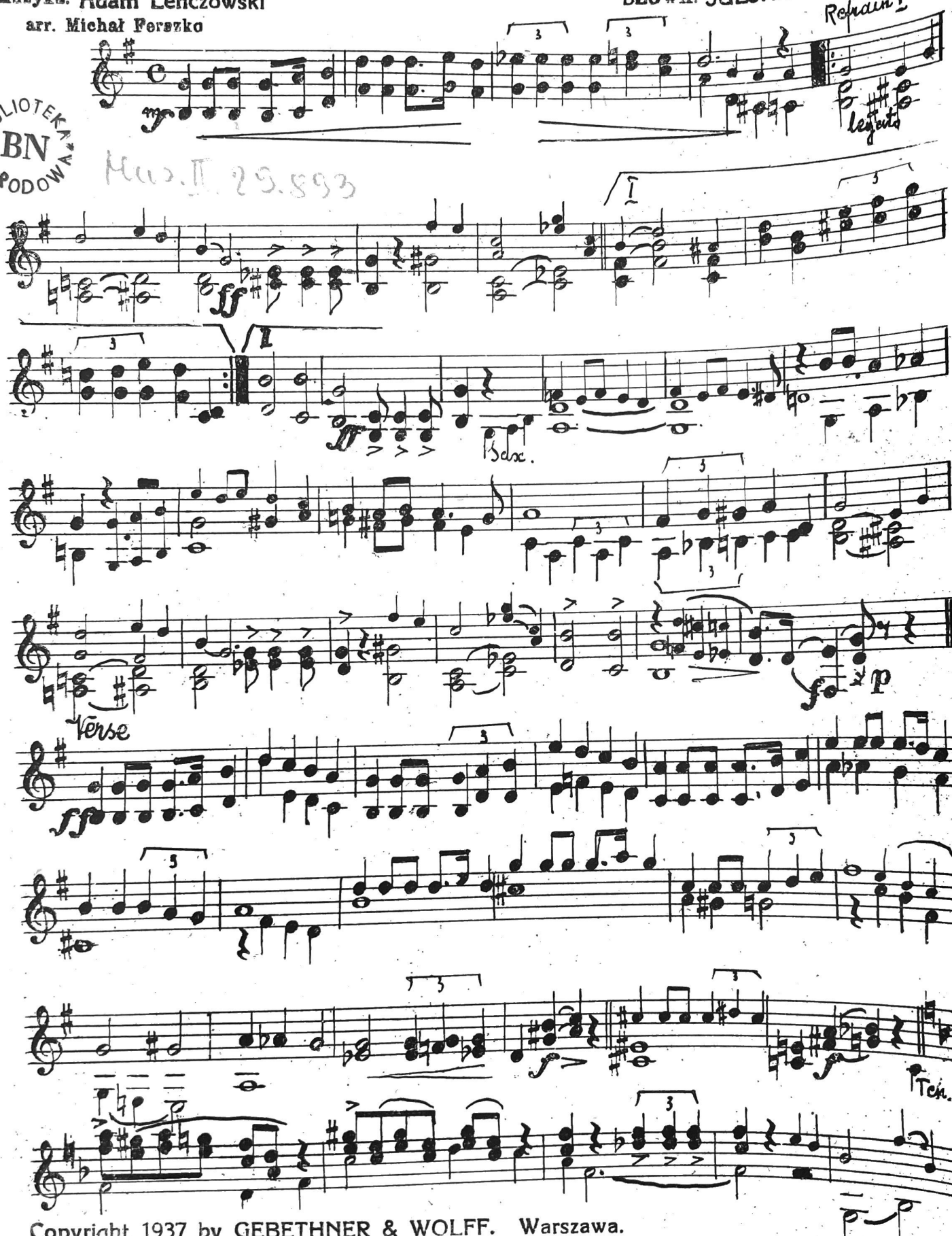

BIBLIOTEKA NARODOWA BN
Mus.II 29.593

Copyright 1937 by GEBETHNER & WOLFF. Warszawa.
Copyright assigned to Society of European Stage Authors and Composers, 113 West 42nd Street. New York, N. Y. U. S. A. Printed in Poland.

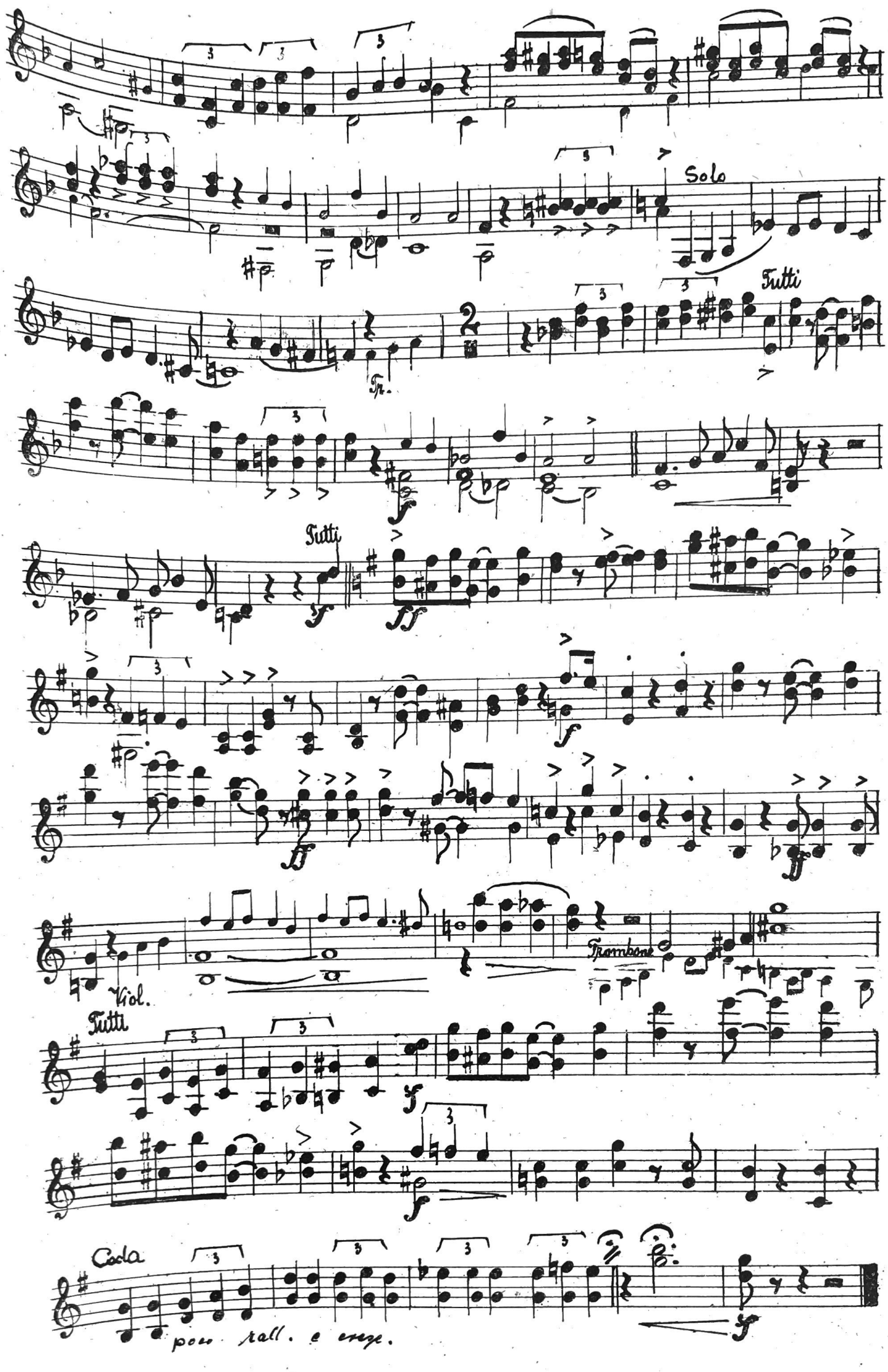
Solo
Fr.
Tutti
Tutti
Viol.
Trombone
Tutti
Coda
poco rall. e cresc.

GDY KTOŚ OSIEMNAŚCIE MA LAT...

Trompettes en Sib I et II

Slow-fox

Muzyka: Adam Lenczowski
arr. Michał Fereszko

SŁOWA: JULJAN KRZEWIŃSKI

BIBLIOTEKA NARODOWA BN

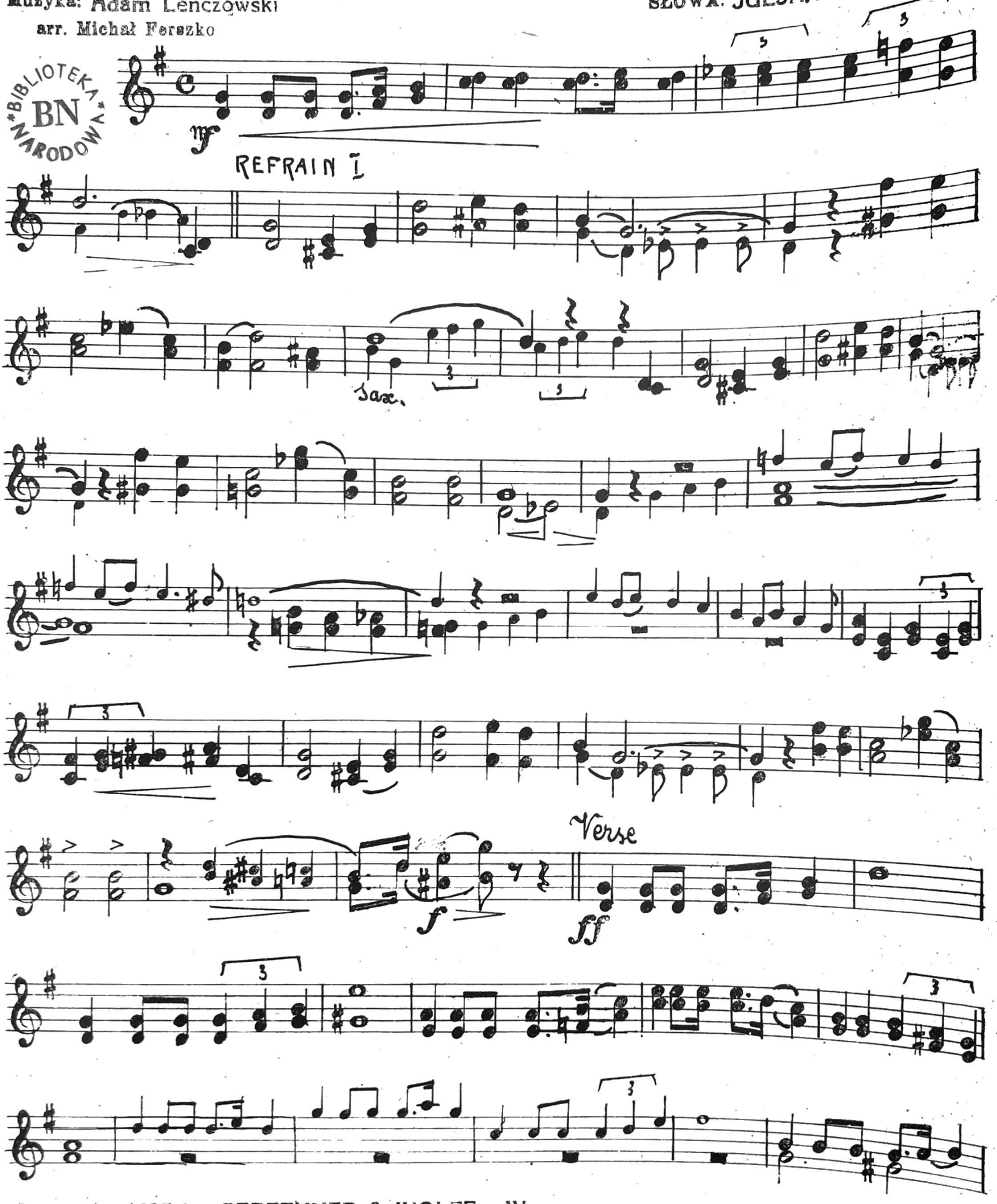

Copyright 1937 by GEBETHNER & WOLFF. Warszawa.
Copyright assigned to Society of European Stage Authors and Composers, 113 West 42nd Street. New York, N. Y. U. S. A.
Printed in Poland.

Trompettes en Sib I et II

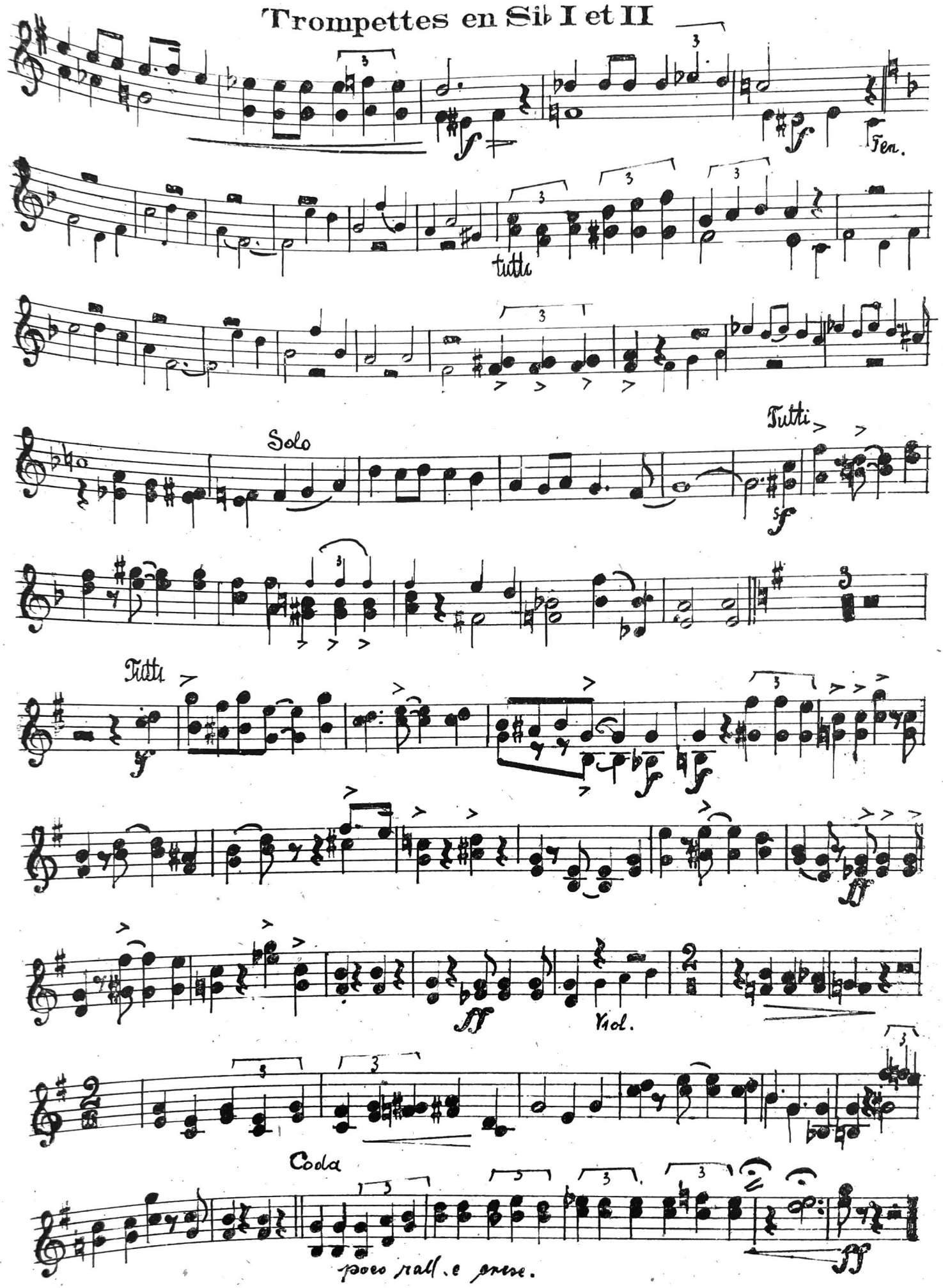

Saxophone III Alt (Mib)

GDY KTOŚ OSIEMNAŚCIE MA LAT...

Slow-fox z operetki p. t. »NASTĘPCA TRONU«

ONE'S HEART WHEN ONE IS EIGHTEEN YEARS OLD...

Muzyka: Adam Lenczowski
arr. Michał Feraszko

SŁOWA: JULJAN KRZEWIŃSKI

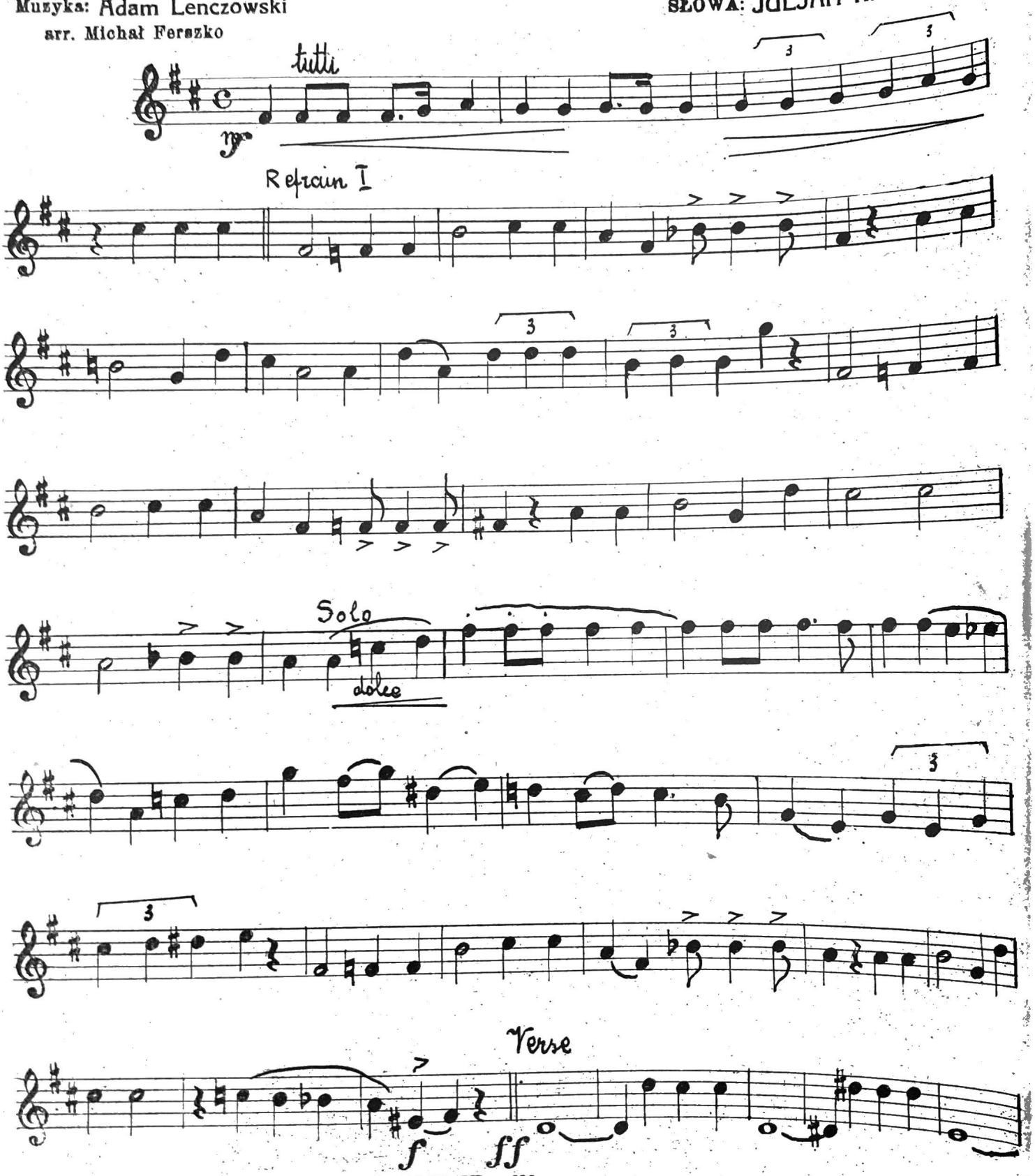

Copyright 1937 by GEBETHNER & WOLFF. Warszawa.
Copyright assigned to Society of European Stage Authors and Composers, 113 West 42nd Street. New York, N. Y. U. S. A.
Printed in Poland. G. 7142 W.

BIBLIOTEKA NARODOWA BN Muz. II. 29.293

Saxophone III Alt

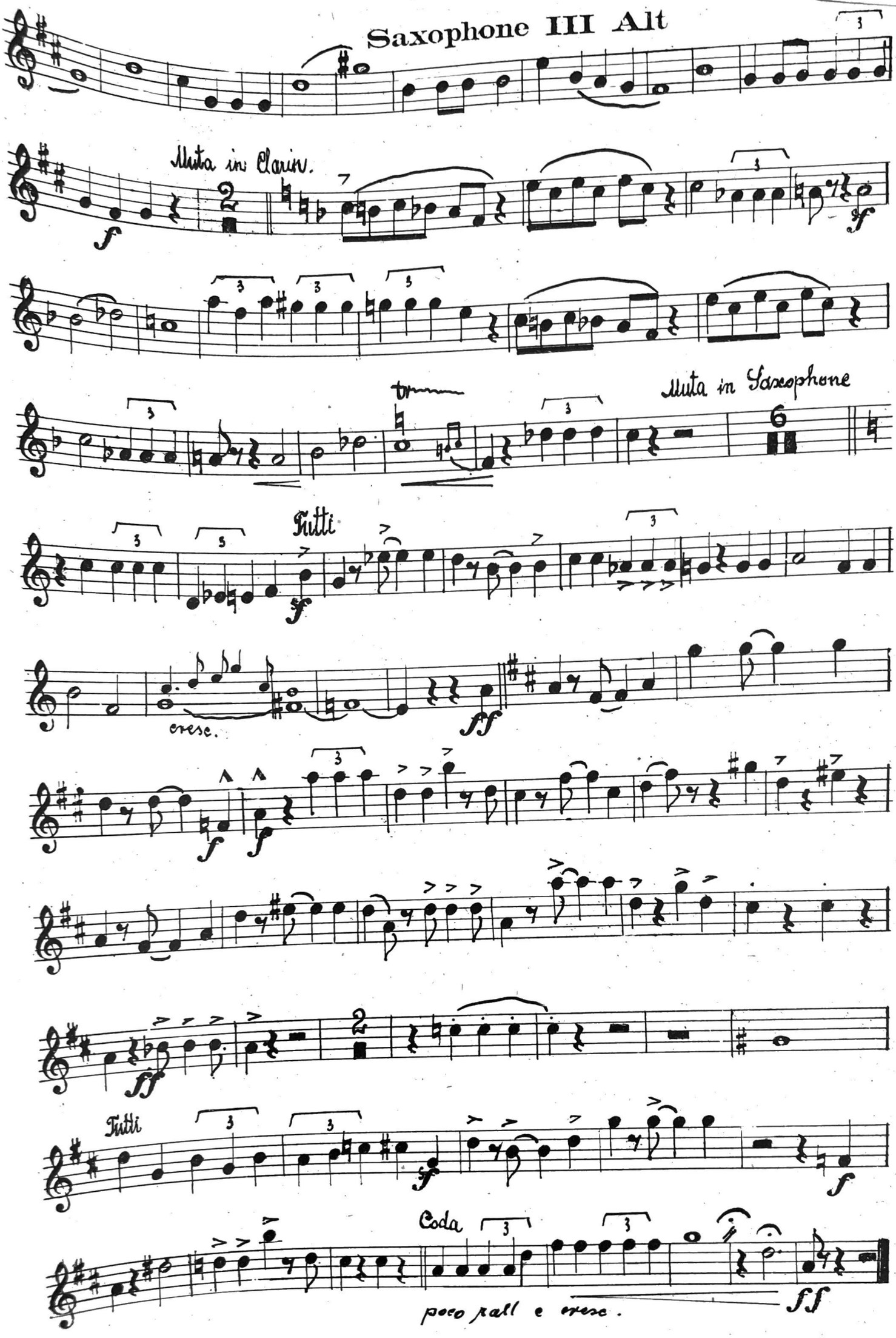

GDY KTOŚ OSIEMNAŚCIE MA LAT...

Sax II Ten (Sib) Slow-fox z operetki p. t. »NASTĘPCA TRONU«

ONE'S HEART WHEN ONE IS EIGHTEEN YEARS OLD...

Muzyka: Adam Lenczowski

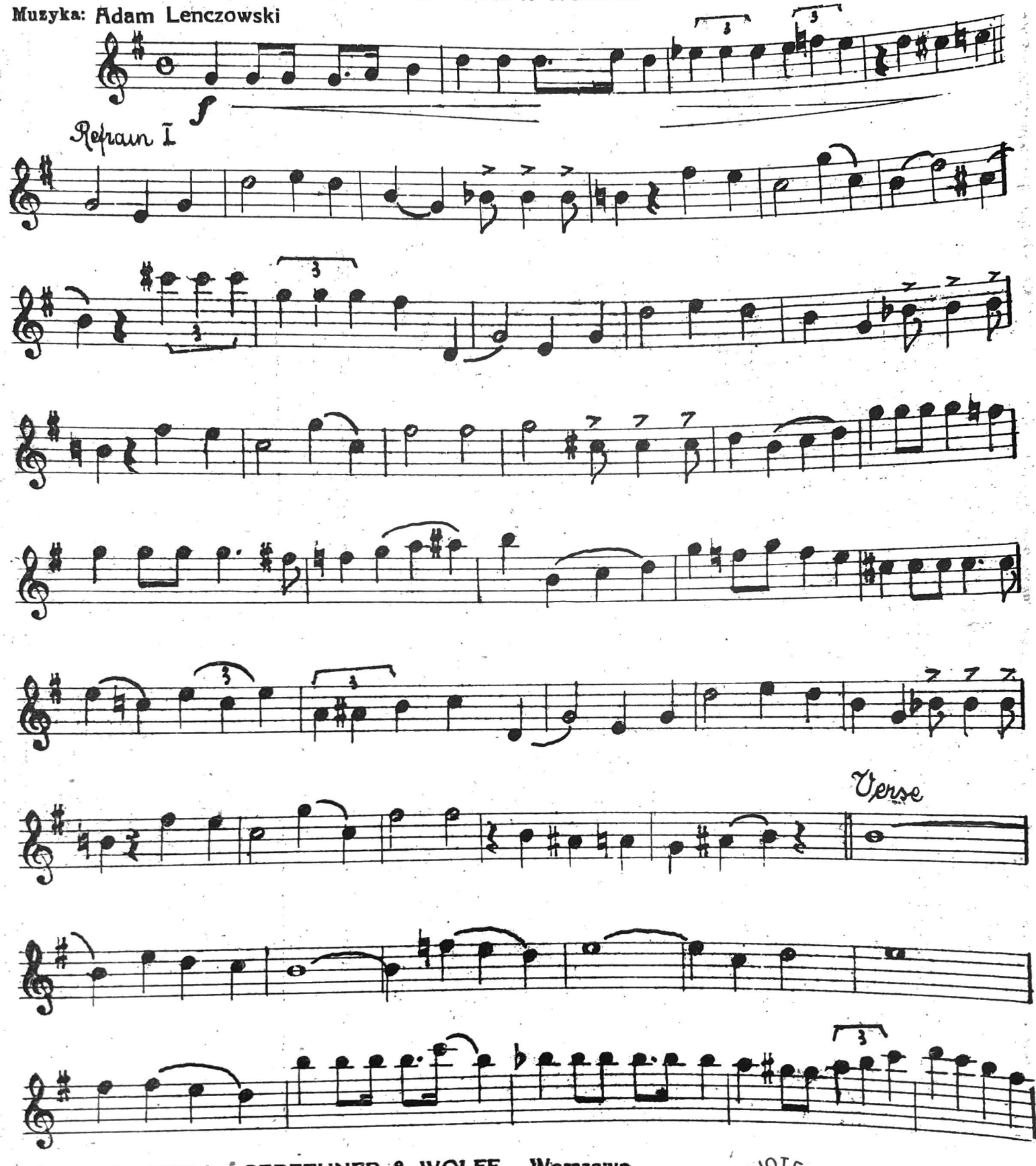

Copyright 1937 by GEBETHNER & WOLFF. Warszawa.
Copyright assigned to Society of European Stage Authors and Composers, 113 West 42nd Street. New York, N. Y. U. S. A.

Printed in Poland.

G. 7142 W.

BIBLIOTEKA NARODOWA BN

Muz. II 29893

Saxophone II Tenore (Sib)

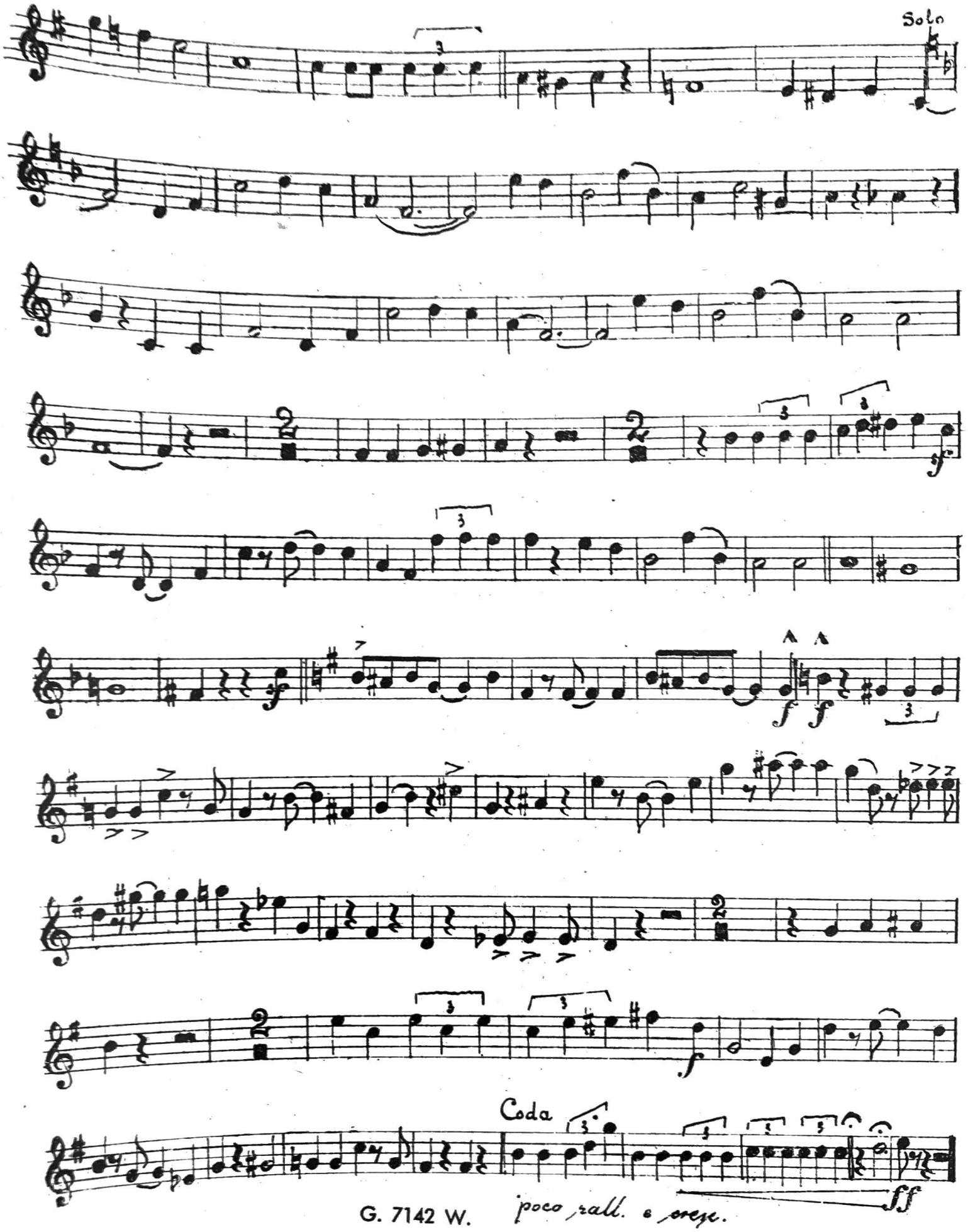

GDY KTOŚ OSIEMNAŚCIE MA LAT...

Sax I Alt (Mib) Slow-fox z opereiki p. t. »NASTĘPCA TRONU«
Clarinettes en Sib

SŁOWA: JULJAN KRZEWIŃSKI

Muzyka: Adam Lenczowski
arr. Michał Feraszko

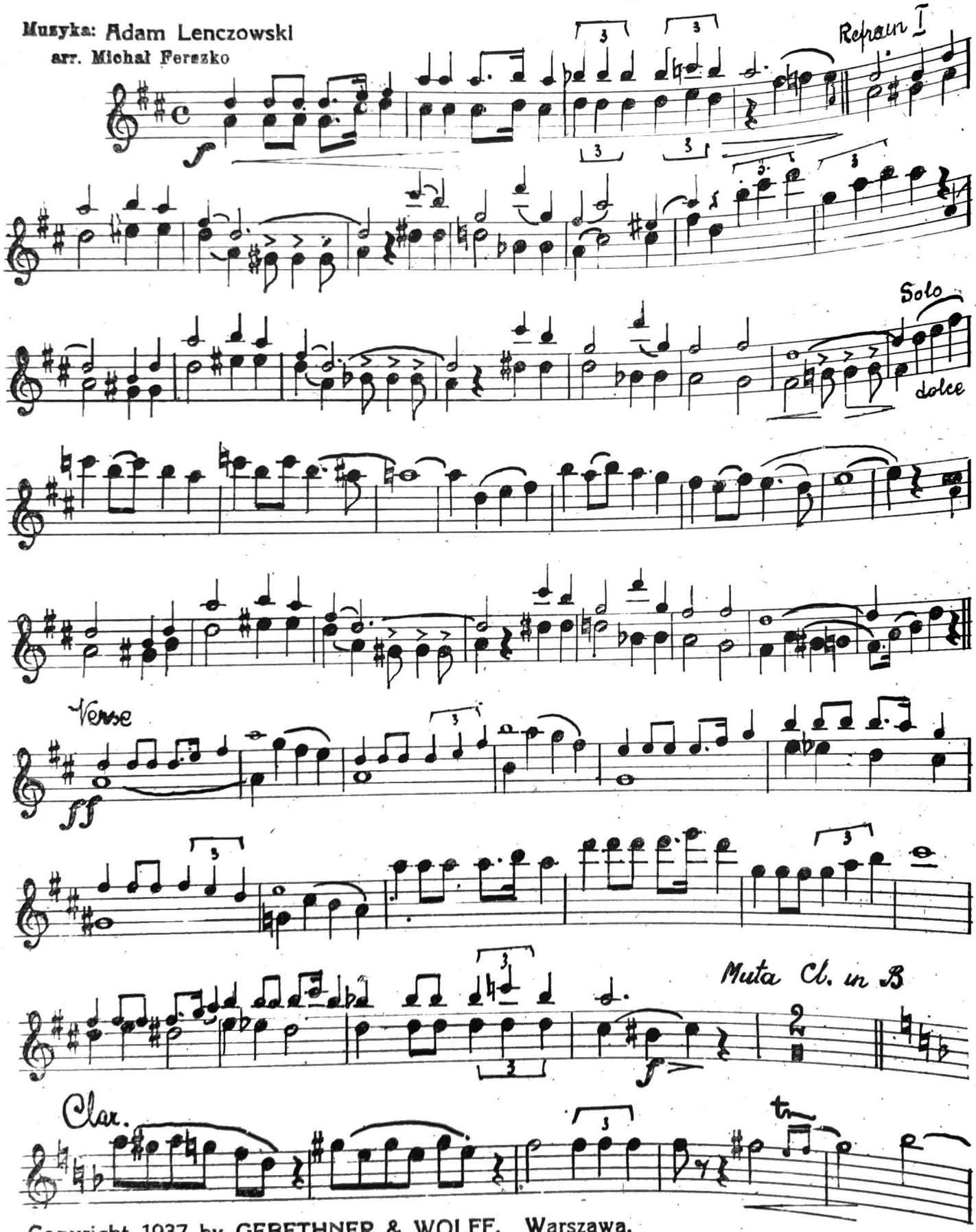

Copyright 1937 by GEBETHNER & WOLFF. Warszawa.
Copyright assigned to Society of European Stage Authors and Composers, 113 West 42nd Street, New York, N. Y. U. S. A. Printed in Poland.

G. 7142 W.

BIBLIOTEKA UAM POZNAŃ BN
Mus.I.23893

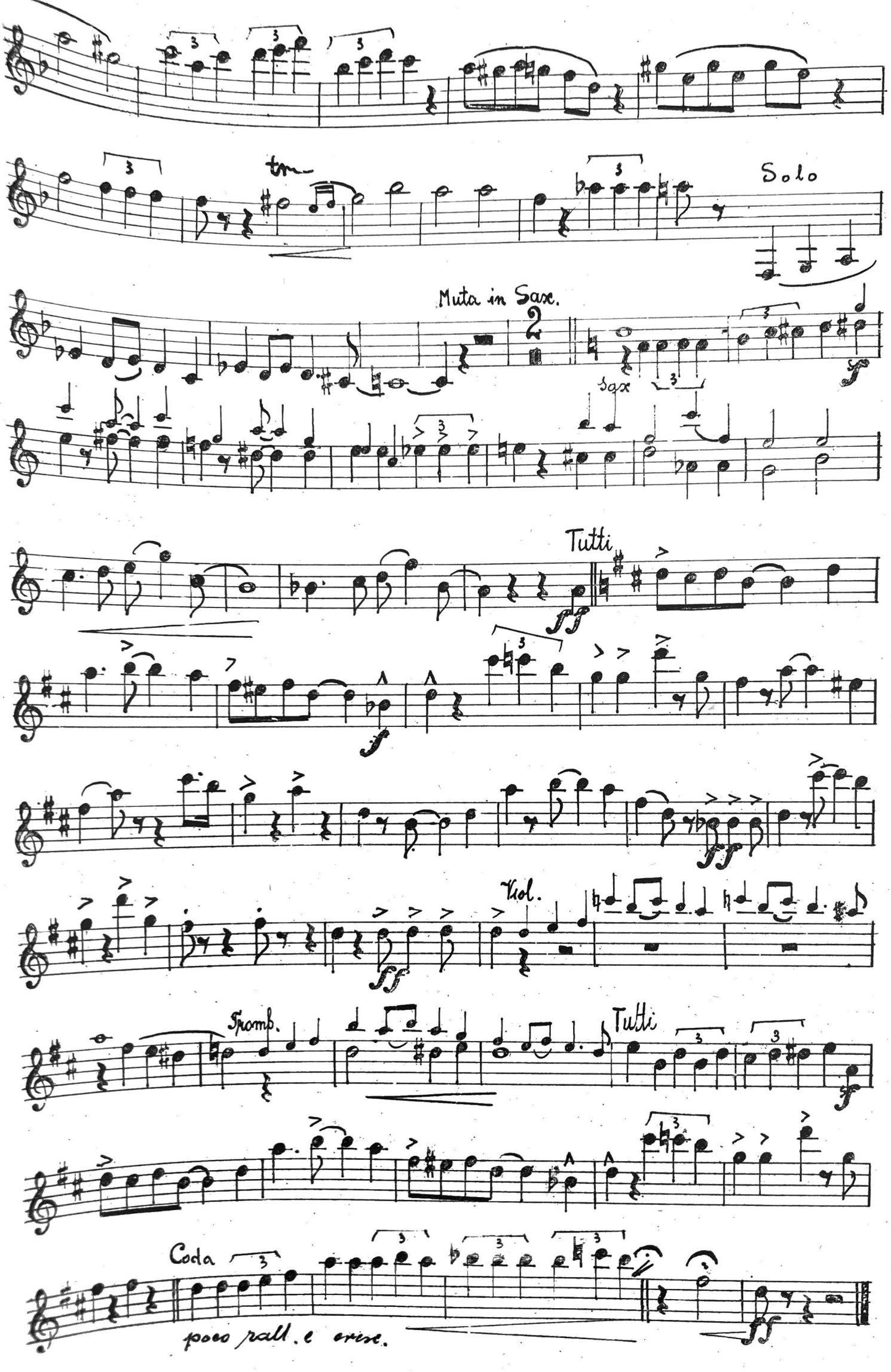
tm
Solo
Muta in Sax.
2
Sax
Tutti
Viol.
Tromb.
Tutti
Coda
poco rall. e cresc.

GDY KTOŚ OSIEMNAŚCIE MA LAT...

Violoncelle

Slow-fox z operetki p. t. »NASTĘPCA TRONU«

MODERATO Tutti

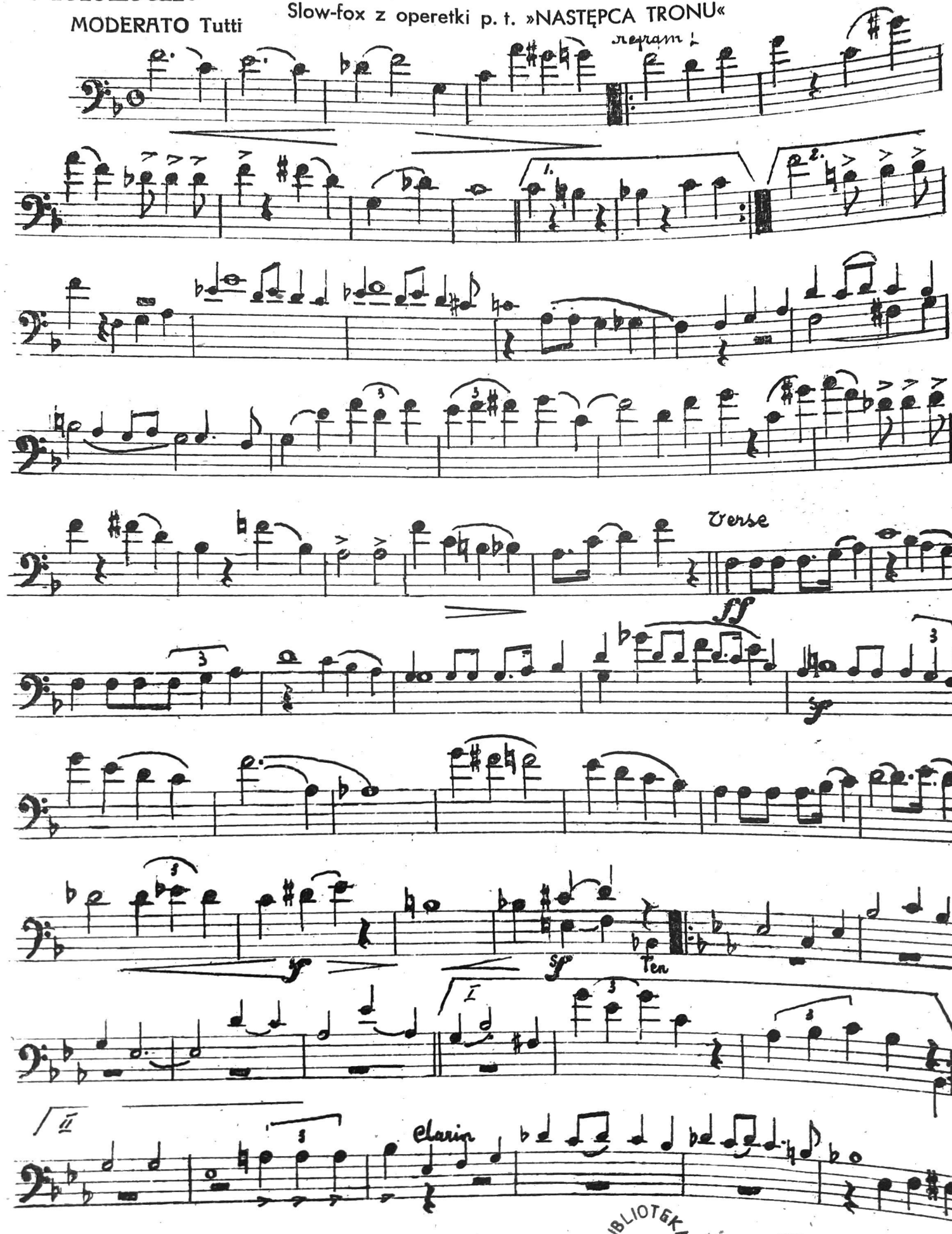

G. 7142 W.

BIBLIOTEKA NARODOWA BN

Violoncelle

